

# PHS INTENSIVE INTERVENTION CLASSROOMS RENOVATION

## HAYWOOD COUNTY CONSOLIDATED SCHOOLS

### CONTACTS

#### OWNER REPRESENTATIVE

JOE BUCHANAN  
DIRECTOR OF MAINTENANCE  
401 FARMVIEW DRIVE  
WAYNESVILLE, NC 28786  
828.656.2402  
JOEBUCHANAN@HAYWOOD.K12.NC.US

#### ARCHITECT

MARK LUSK ARCHITECTURE PLLC  
128 WOODBURN DRIVE  
SWANNANOVA, NC 28778  
828.808.9757  
MLARCHITECTURE@CHARTER.NET

#### ENGINEERS

REECE, NOLAND & MCELRATH, INC  
94 MAIN STREET  
CANTON, NC 28716  
828.492.0677

### LIST OF DRAWINGS

T101	COVER SHEET
<b>ARCHITECTURAL</b>	
A201	FLOOR PLANS
A301	DETAILS
<b>PLUMBING</b>	
P101	PLUMBING SCHEDULES, NOTES & DETAILS
P102	PLUMBING FLOOR PLAN
<b>MECHANICAL</b>	
M101	MECHANICAL SPECIFICATIONS, NOTES & SYMBOLS
M201	MECHANICAL PLANS
<b>ELECTRICAL</b>	
E101	ELECTRICAL SPECIFICATIONS, NOTES & SYMBOLS
E201	ELECTRICAL DEMOLITION PLAN & NOTES
E301	ELECTRICAL LIGHTING & POWER PLANS
E401	ELECTRICAL PANEL SCHEDULE & RISER

#### 2018 APPENDIX B:

#### BUILDING CODE SUMMARY FOR ALL COMMERCIAL PROJECTS

NAME OF PROJECT: PHS INTENSIVE INTERVENTION CLASSROOMS RENOVATION  
ADDRESS: 1 BLACK BEAR DRIVE; CANTON, NC 28716

OWNER/AUTHORIZED AGENT: JOE BUCHANAN  
PHONE #: (828) 456-2402  
E-MAIL: JOEBUCHANAN@HAYWOOD.K12.NC.US

OWNED BY: CITY/COUNTY  
CODE ENFORCEMENT JURISDICTION: HAYWOOD COUNTY

CONTACT: MARK LUSK ARCHITECTURE, LLC.  
NAME: MARK LUSK, AIA  
LICENSE #: 8685  
TELEPHONE #: 828.808.9757  
E-MAIL: MLARCHITECTURE@CHARTER.NET

ELECTRICAL: RN&M ENGINEERS

#### 2018 NORTH CAROLINA EXISTING BUILDING CODE: EXISTING:

ALTERATION: LEVEL II  
CONSTRUCTED: 2013  
CURRENT OCCUPANCY: EDUCATIONAL

#### RISK CATEGORY:

CURRENT: III  
PROPOSED: III

#### BASIC BUILDING DATA:

CONSTRUCTION TYPE: II-B  
SPRINKLERS: NO  
STANDPIPES: NO  
FIRE DISTRICT: NO  
SPECIAL INSPECTIONS REQUIRED: NO

#### GROSS BUILDING AREA:

1ST FLOOR:  
EXISTING: 11,937 SF  
NEW: 0 SF  
SUB-TOTAL: 11,937 SF

TOTAL: 11,937 SF

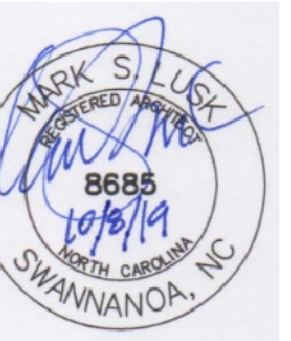

PHS INTENSIVE  
INTERVENTION  
CLASSROOMS  
RENOVATION

Project Number: 19012

Checked: \_\_\_\_\_

Drawn: A. Rognas

Date: 10/8/19

COVER SHEET

T101

**NOTES**

1. THE EXIST'G FLOOR IN THE CLASSROOM IS VCT ON CONCRETE SLAB ON GRADE. REMOVE EXIST'G VCT & MASTIC TO OUTSIDE FACE OF STUD WALLS. PATCH EXIST'G CRACKS AND PREPARE CONCRETE FOR TERRAZZO. REMOVE EXIST'G SLAB AT ROLL IN SHOWER. SEE FLOOR PLAN & FINISH NOTES FOR ROLL IN SHOWER.
2. WALLS SHALL BE 6" METAL STUDS W/ 1/2" GWB AND SHALL EXTEND THROUGH THE EXIST'G CLG TO THE ROOF STRUCTURE (EXCEPT AS NOTED). REWORK CEILING GRID TO TERMINATE AT STUD WALLS.
3. EXIST'G MECH. UNITS SHALL REMAIN
4. PROVIDE EXISTING FLOOR SLAB DEMOLITION & PATCHING FOR SEWER LINE INSTALLATION. COORDINATE WITH PLUMBING P102
5. CONCRETE SHALL BE:  
 INTERIOR- 3,500 PSI 28 COMPRESSIVE STRENGTH - 4" THICK W/ 6MIL POLY V.B.  
 EXTERIOR- 4,000 PSI 28 COMPRESSIVE STRENGTH WITH FIBER MESH REINFORCEMENT- 4" THICK
6. KITCHEN APPLIANCES SHALL BE PROVIDED SHALL HAVE ACCESSIBLE COMPLIANT CONTROLS: OVEN/RANGE, SINK, DISHWASHER, WASHER, DRYER, REFRIGERATOR
7. WATERCLOSET GRAB BARS SHALL BE ACCESSIBLE COMPLIANT:  
 ·36" REAR- 36" AFF 12" FROM WALL  
 ·42" SIDE- 36" AFF 12" FROM WALL  
 ·18" VERTICAL- 40" AFF 40" FROM WALL
7. SHOWER GRAB BARS SHALL BE ACCESSIBLE COMPLIANT:  
 ·HORIZONTAL- 36" AFF  
 ·18" VERTICAL 42" AFF  
 ·FOLDABLE SEAT: 18" AFF 40"

**FINISH NOTES**

1. STUD WALLS- PAINT FINISH W/ VINYL BASE
2. EXIST'G CEILING SHALL REMAIN
3. EXIST'G CLASSROOM CMU WALLS- REPAINT
4. CHANGING ROOM/BATHROOM- CERAMIC TILE WAINSCOT 4'-0" HIGH
5. ROLL IN SHOWER- CERAMIC TILE FLOOR/WALLS UP TO 8'-0" GROUT SHALL BE 100% SOLIDS EPOXY GROUT
6. FLOORING:  
 EXIST'G CLASSROOMS- VCT SHALL REMAIN CHANGING ROOM/BATHROOM/KITCHEN- MONOLITHIC TERRAZZO OVER EXIST'G SLAB

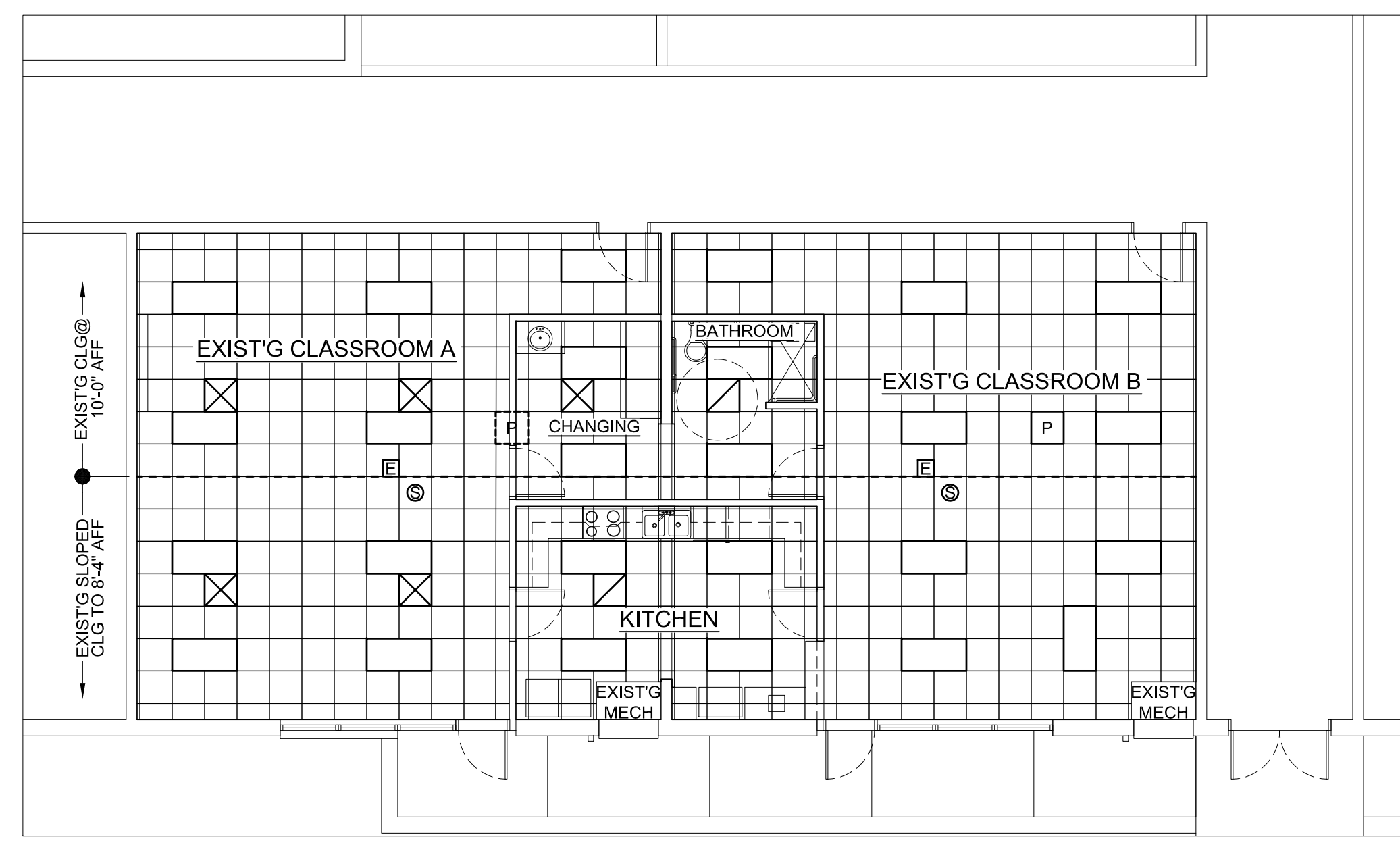

PROJ NORTH  
 REFLECTED CEILING PLAN  
 SCALE: 1/8" = 1'-0"

**LEGEND**

- P EXIST'G PROJECTOR
- WIFI EXIST'G WIFI
- S EXIST'G SPEAKER
- REF. REFRIGERATOR
- W WASHER
- D DRYER
- DW DISHWASHER
- MB EXIST'G 6x4 MARKER BOARD
- L EXIST'G LIGHT FIXTURE
- X SUPPLY AIR GRILLE
- E EXHAUST FAN

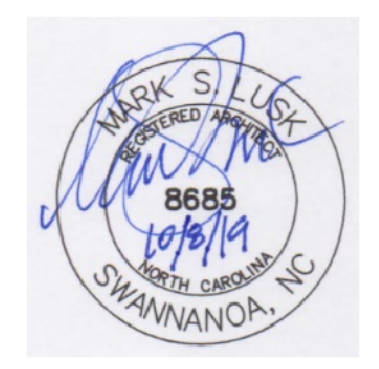

© Copyright 2019. All Rights Reserved. Reproduction, copying or use of this drawing and designs shown thereon without written consent of Mark Lusk Architecture PLLC is prohibited and any infringement is subject to legal action.

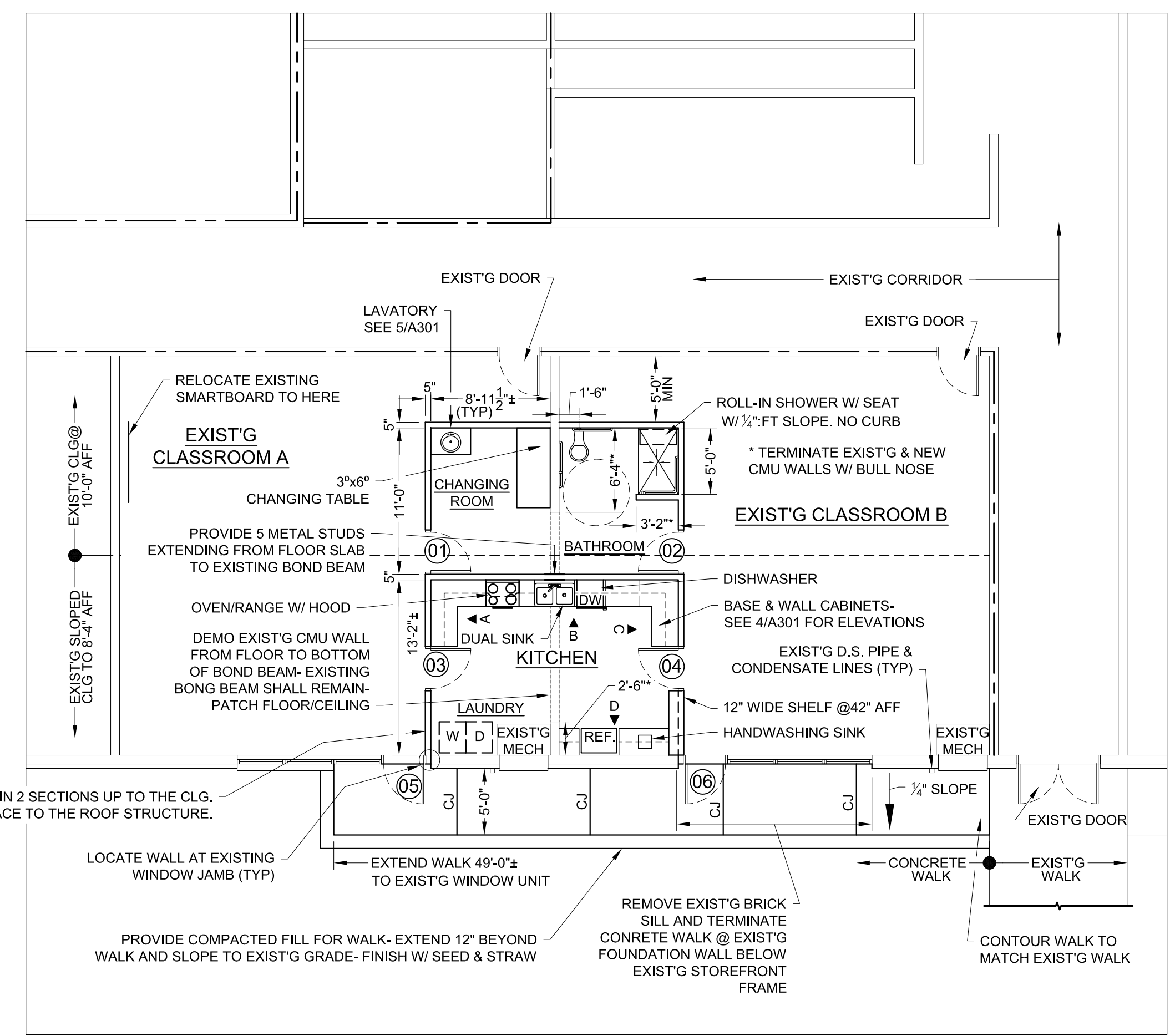

PROJ NORTH  
 FLOOR PLAN  
 SCALE: 1/8" = 1'-0"

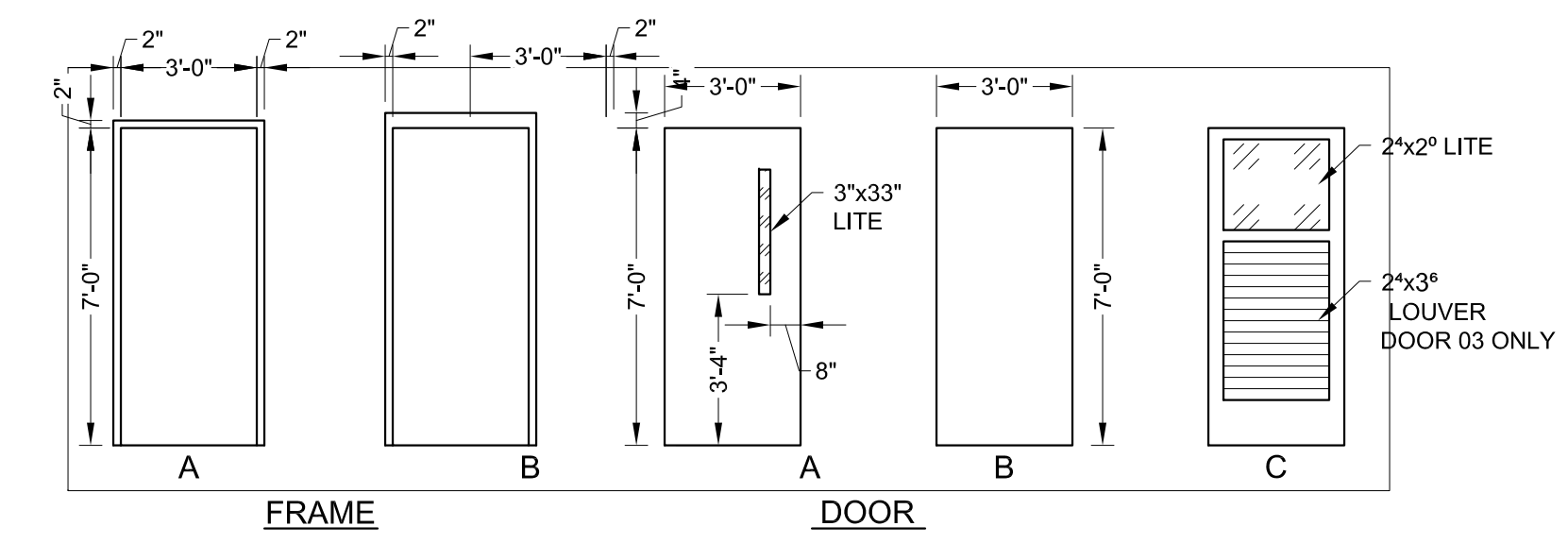

DOOR/FRAME ELEVATIONS

**DOOR SCHEDULE**

DOORS	MATERIAL	SIZE	FRAME	HARDWARE	ELEVATION
01	WOOD	3 <sup>0</sup> x7 <sup>0</sup>	H.M.	SET A	A/A
02	WOOD	3 <sup>0</sup> x7 <sup>0</sup>	H.M.	SET A	A/A
03	WOOD	3 <sup>0</sup> x7 <sup>0</sup>	H.M.	SET A	A/C
04	WOOD	3 <sup>0</sup> x3 <sup>6</sup>	H.M.	SET B	
05	H.M.	3 <sup>0</sup> x7 <sup>0</sup>	ALUM.	SET C	B/B
06	H.M.	3 <sup>0</sup> x7 <sup>0</sup>	ALUM.	SET C	B/B

NOTE: PROVIDE TRANSITION ACCESSIBLE THRESHOLDS

**LEGEND**

- 4" METAL STUD WALL W/ 1/2" GWB- EXTEND & SECURE TO EXIST'G ROOF STRUCTURE
- EXIST'G 8" CMU WALLS
- EXIST'G CMU/BRICK VENEER WALLS
- 1 HR RATED WALL
- 2 HR RATED WALL

**PHS INTENSIVE INTERVENTION CLASSROOMS RENOVATION**

Project Number: 19012  
 Checked:  
 Drawn: A. Rognas  
 Date: 10/8/19

**FLOOR PLAN**

**A201**

© Copyright 2019. All Rights Reserved. Reproduction, copying or use of this drawing and designs shown thereon without written consent of Mark Lusk Architecture PLLC is prohibited and any infringement is subject to legal action.

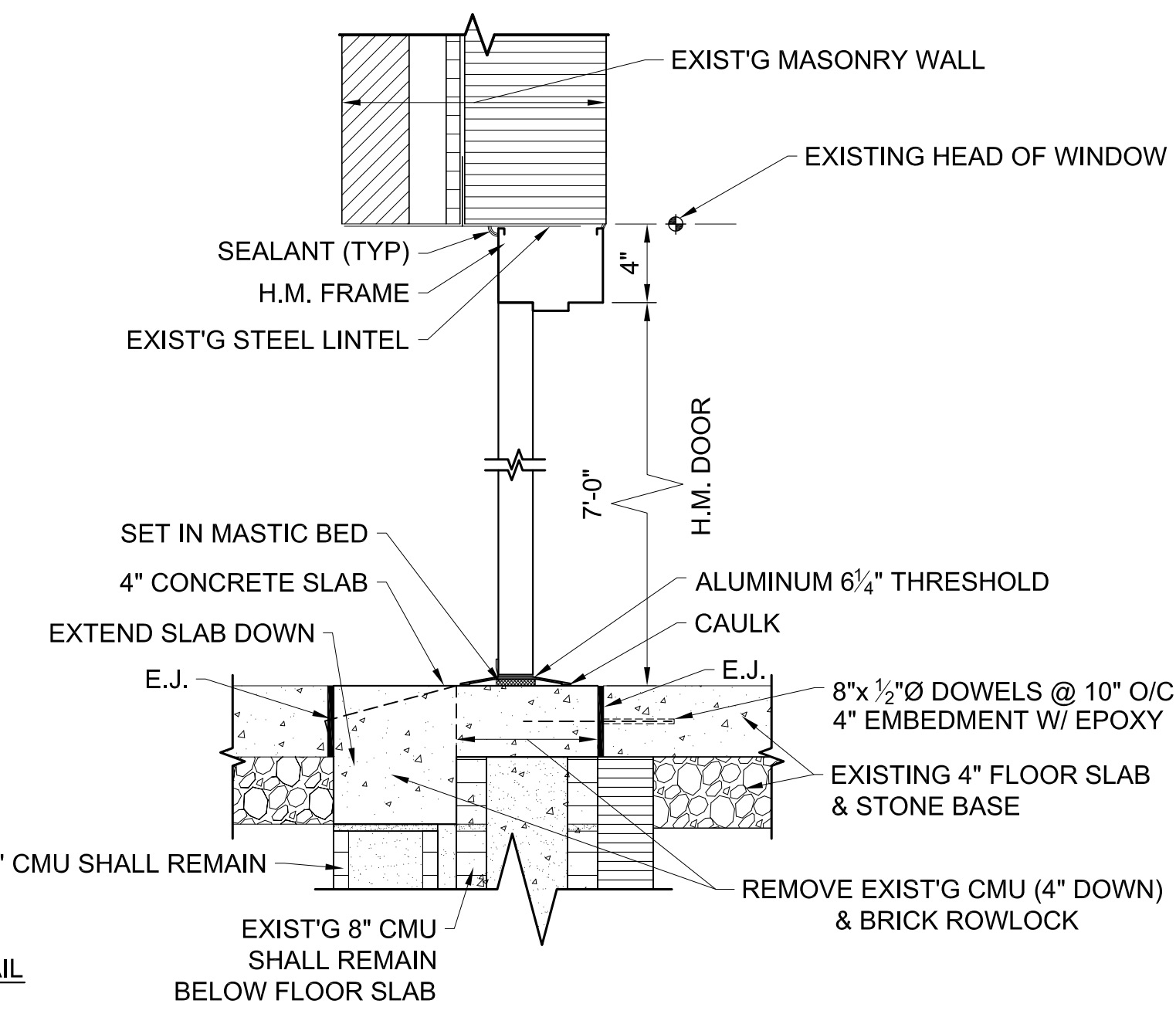
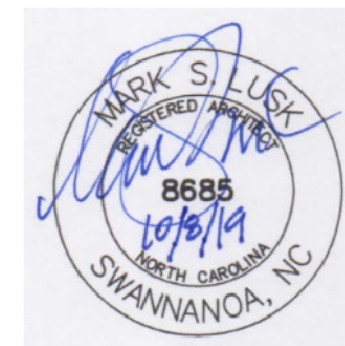
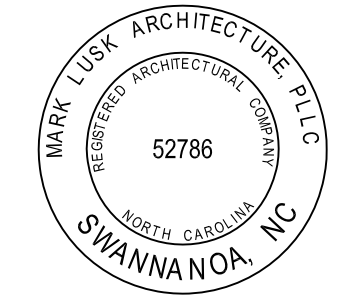

① HEAD/SILL DETAIL  
 SCALE: 1/2" = 1'-0"

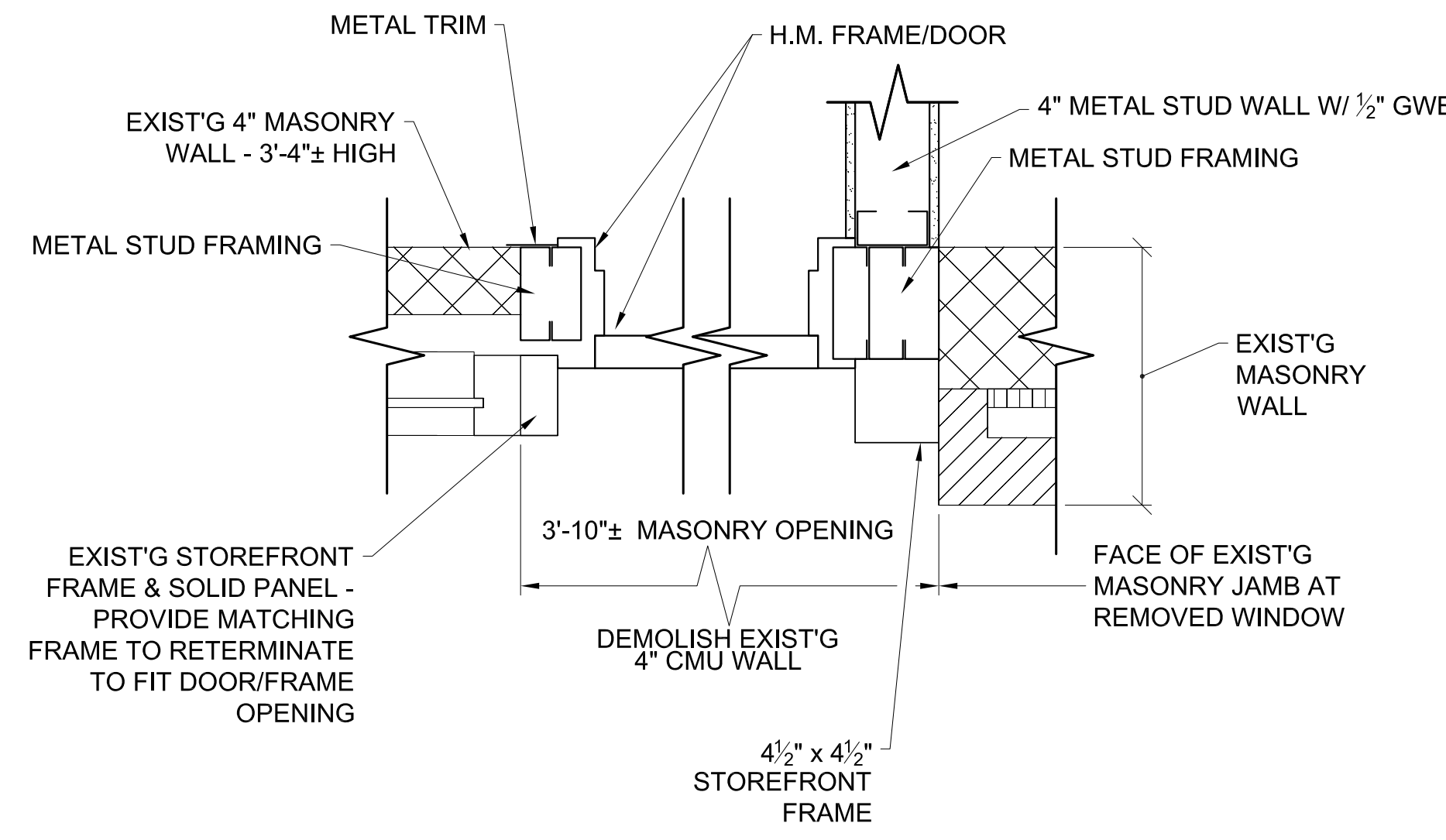

② JAMB DETAIL AT 4" CMU WALL  
 SCALE: 1/2" = 1'-0"

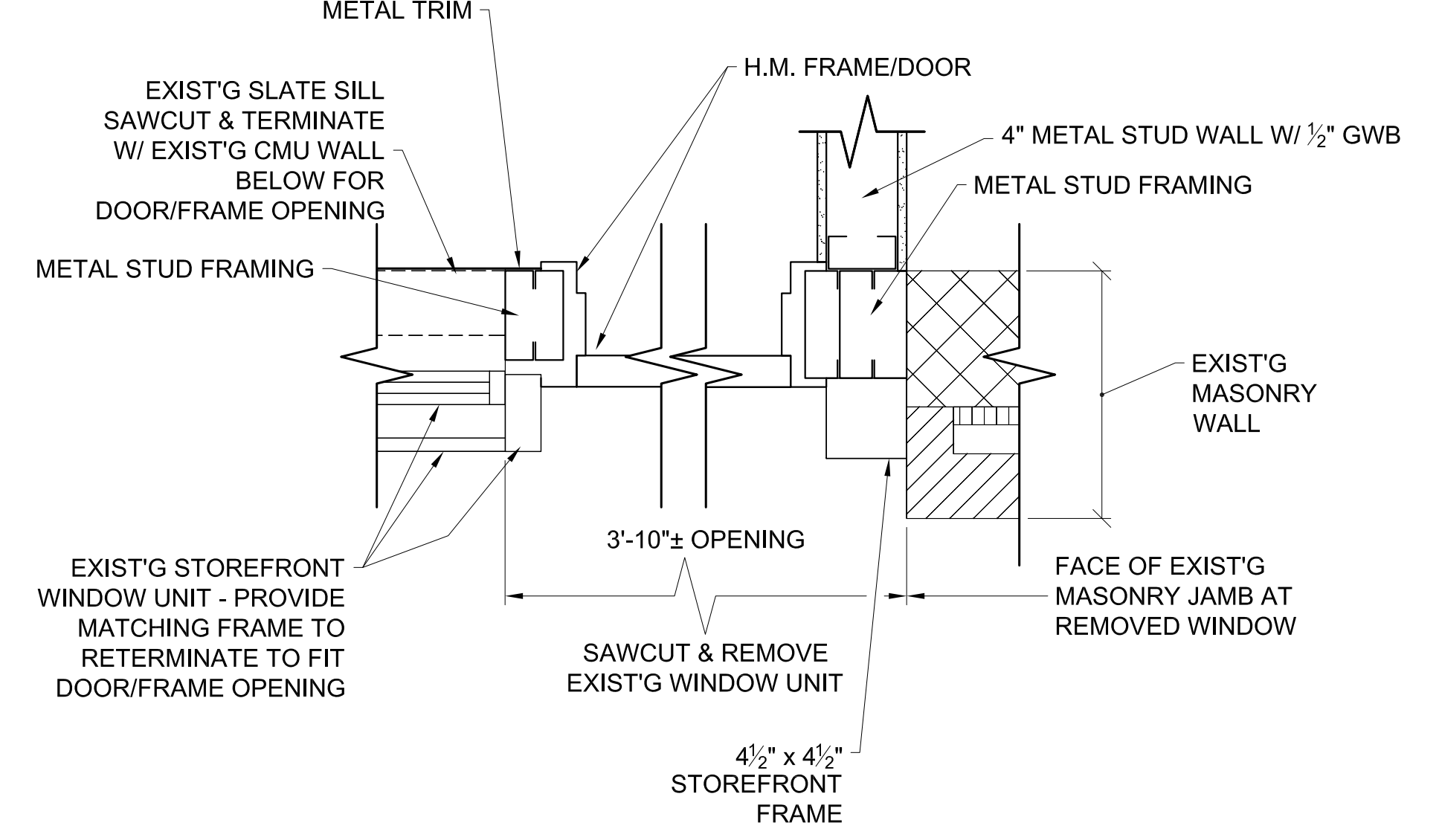

③ JAMB DETAIL AT WINDOW UNIT  
 SCALE: 1/2" = 1'-0"

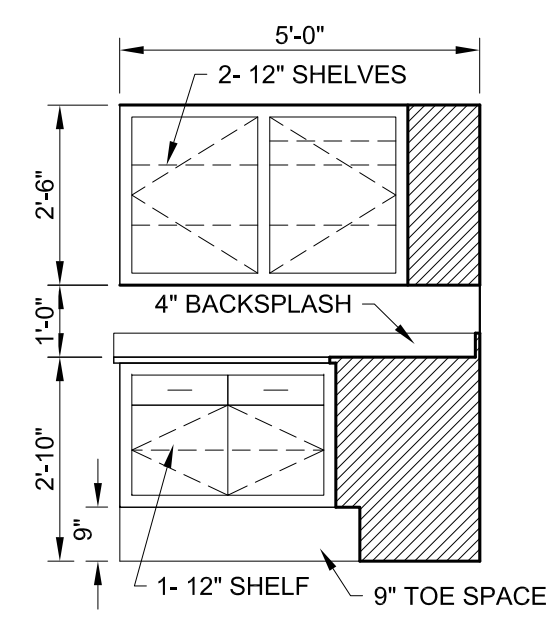

ELEVATION A

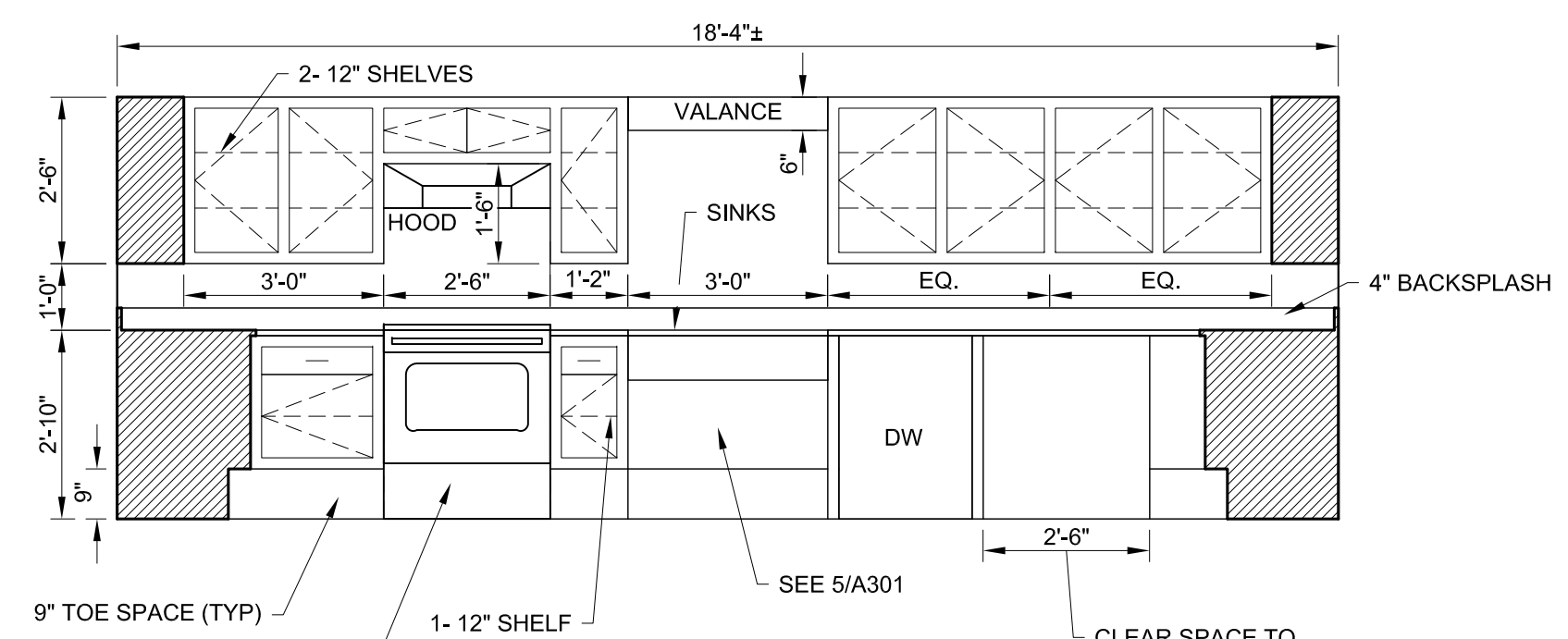

ELEVATION B

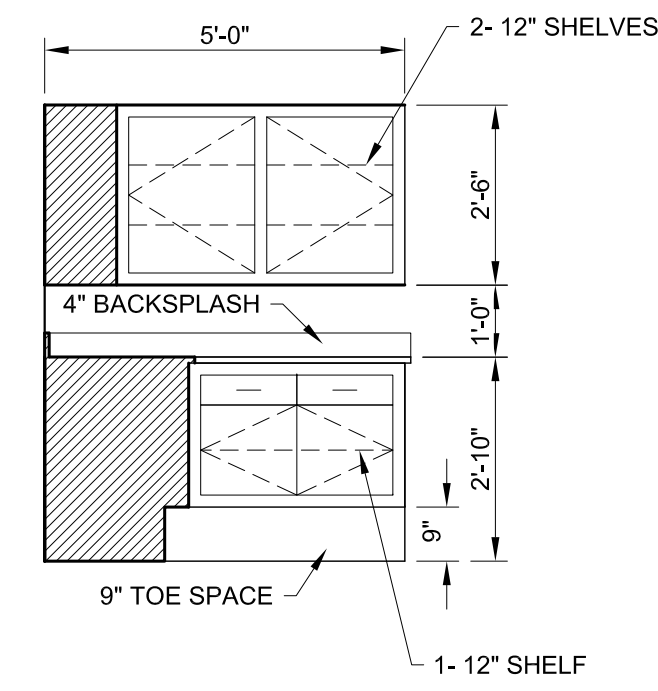

ELEVATION C

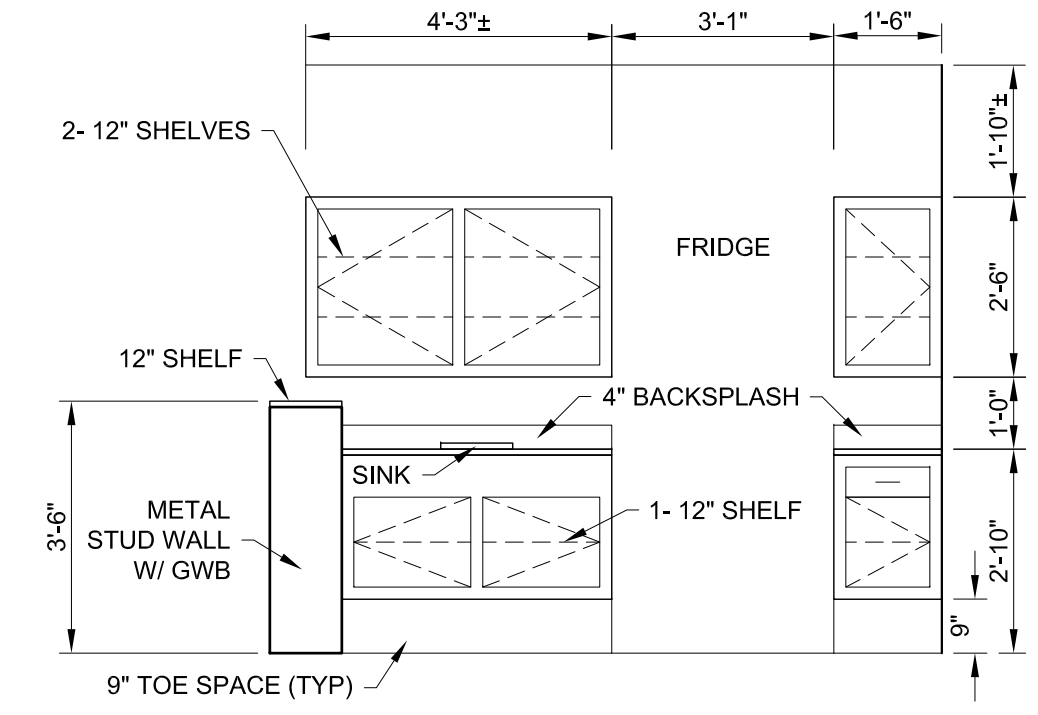

ELEVATION D

- NOTES**
- COORDINATE DIMENSIONS FOR HOOD, RANGE, SINKS, DISHWASHER.
  - CENTER RANGE W/ HOOD & SINKS W/ VALANCE.
  - CASEWORK CONSTRUCTION SHALL BE 3/4" PLYWOOD EXCEPT BACK SHALL BE 1/2" PLYWOOD. EXTERIOR FINISH SHALL BE P. LAM.
  - BASE CABINETS SHALL BE 24" DEEP W/ 1" COUNTERTOP LIP. WALL CABINETS SHALL BE 12" DEEP.

④ CASEWORK ELEVATIONS  
 SCALE: 3/8" = 1'-0"

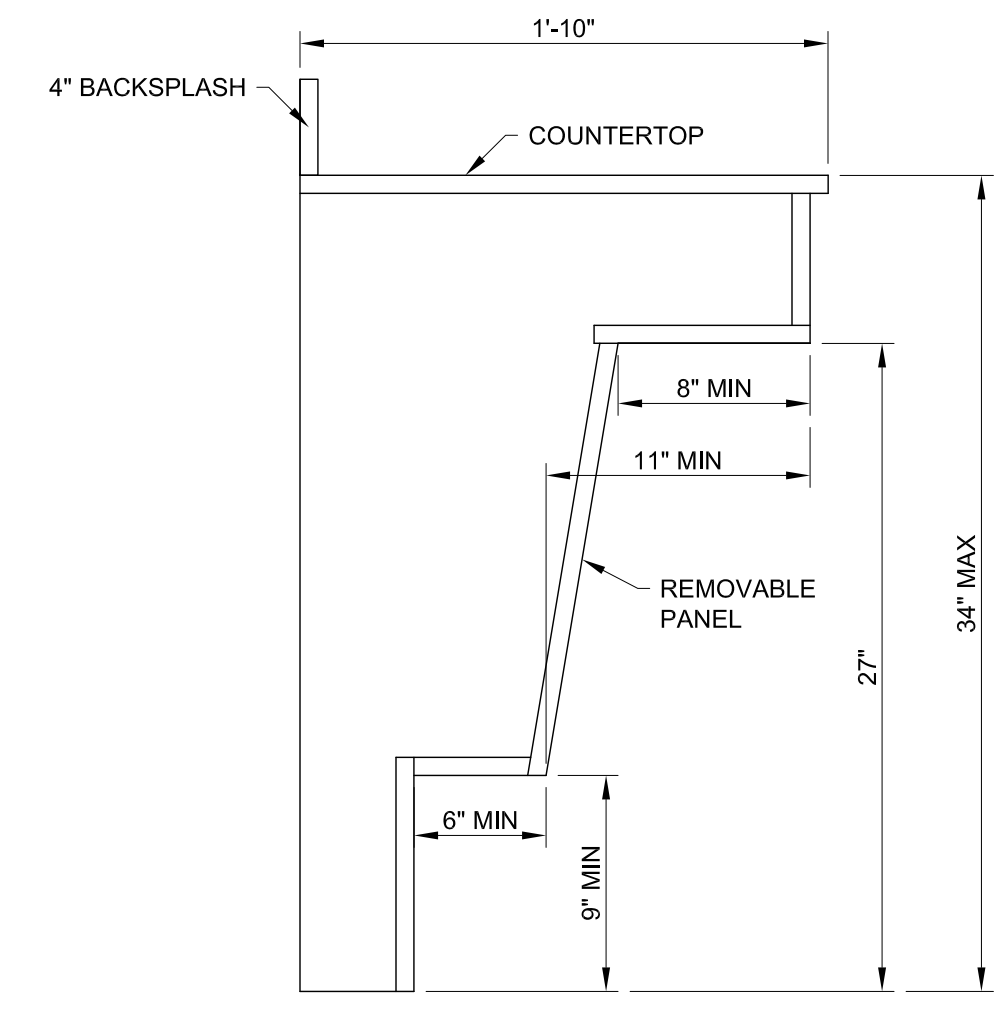

⑤ LAVATORY CABINET  
 SCALE: 1/2" = 1'-0"

**PHS INTENSIVE INTERVENTION CLASSROOMS RENOVATION**

Project Number: 19012  
 Checked:  
 Drawn: A. Rognas  
 Date: 10/8/19

**DETAILS**

**A301**

**PLUMBING FIXTURE SCHEDULE & SPECIFICATIONS**

ITEM	FIXTURE	ACCESSORIES	WASTE	VENT	TRAP	HW	CW	SERVICE VALVE	MOUNTING HGT.
P1	WATER CLOSET: FLUSH VALVE TYPE KOHLER MODEL # K-96053-SS-0 "WELL COMME ULTRA" VITREOUS CHINA COORDINATE COLOR W/ ARCHITECT	- SLOAN ROYAL 111-128 RW FLUSH VALVE 1.28 GPF - BEMIS # 2155SSCT TOILET SEAT	4"	2"	INT.	---	1"	INT.	FL. MTD. - 15 1/4" A.F.F. TO RIM SEE NOTE 1
P2	ADA LAVATORY: COUNTER TOP (0.5 GPM) KOHLER MODEL # K-2839-4 "TIDES" CAST IRON COORDINATE COLOR W/ ARCHITECT	- CHICAGO FAUCET MODEL # 420-ABCP FAUCET SET - MCGUIRE BALL VALVE STOPS AND SUPPLIES - 17 GA. CHROME PLATED P-TRAP	2"	2"	1 1/4"	1/2"	1/2"	3/8"	COUNTER TOP- SEE ARCH. ELEVATIONS
P3	SINK: COUNTER TOP (1.0 GPM) JUST MODEL # LRAD2219553 ONE COMPARTMENT, STAINLESS STEEL	- CHICAGO FAUCET MODEL # 786-E3 FAUCET SET - JUST MODEL # J-35-316 DRAIN - MCGUIRE BALL VALVE STOPS AND SUPPLIES - 17 GA. CHROME PLATED P-TRAP	2"	2"	1 1/2"	1/2"	1/2"	3/8"	COUNTER TOP MOUNTED, 5 1/2" DEEP - DRAIN AT CENTER REAR
PA	SINK: COUNTER TOP (1.0 GPM) JUST MODEL #DLXD-2133-A-GR TWO COMPARTMENT, STAINLESS STEEL	- CHICAGO FAUCET MODEL # 786-E3 FAUCET SET - JUST MODEL # J-35-316 DRAIN - MCGUIRE BALL VALVE STOPS AND SUPPLIES - 17 GA. CHROME PLATED P-TRAP	2"	2"	1 1/2"	1/2"	1/2"	3/8"	COUNTER TOP MOUNTED, 12" DEEP - DRAIN AT CENTER REAR
P4	FLOOR DRAIN SIOUX CHIEF MODEL # 833-63DNQVHM "FINISHLINE" - DUCTILE / CAST IRON	DUCTILE IRON HEAD ADAPTOR, CORING SLEEVE, AND CLAMPING COLLAR, CAST IRON BASE ADAPTOR, HIGH-IMPACT POLYMER CORING PLUG, FLASHING COLLAR, BOTTOM OUTLET, ADJUSTABLE SQUARE TOP NICKEL BRONZE STRAINER, LEVELING SHIM KIT, FLEXIBLE LOCATING BRISTLES, AND STAINLESS MESH DEBRIS BASKET.	3"	2"	3"	---	---	---	MTD FLUSH WITH FLOOR
P5	CLEANOUT SIOUX CHIEF MODEL # 834-64DIRVB "FINISHLINE" - DUCTILE / CAST IRON	DUCTILE IRON HEAD ADAPTOR, CORING SLEEVE, AND CLAMPING COLLAR, HIGH-IMPACT POLYMER CORING PLUG, ADJUSTABLE ROUND DUCTILE IRON TOP, BRASS CLEANOUT PLUG AND LEVELING SHIM KIT	4"	---	---	---	---	---	MOUNT FLUSH WITH SURROUNDING SURFACE
P6	WATER SUPPLY BOX: RECESSED MOUNTED GUY GRAY MODEL # SSMIB6AB	- FURNISH COMPLETE WITH HAMMER ARRESTOR.	---	---	---	1/2"	---	---	WALL RECESSED
PA	WASHER SUPPLY BOX: RECESSED MOUNTED GUY GRAY MODEL # SSWB3	- FURNISH COMPLETE WITH HAMMER ARRESTOR.	2"	---	---	1/2"	1/2"	---	WALL RECESSED
P7	ADA SHOWER: BUILT IN PLACE	SYMMONS TEMPITROL #96-500-B30-L-V PRESSURE-BALANCING MIXING VALVE SEE ARCHITECTURAL DETAILS FOR LOCATIONS OF SHOWER HEAD, AND CONTROLS	3"	1 1/2"	1 1/4"	1/2"	1/2"	INT	WALL RECESSED
P8	HOSE BIBB - INTERIOR WOODFORD # 24-CH-LOOSE KEY	- FURNISH COMPLETE	---	---	---	1/2"	---	---	WALL MOUNTED 18" A.F.F.

- NOTES:
1. FLUSH VALVE HANDLES SHALL BE TO THE WIDE SIDE OF TOILET STALL PER N. C. ACCESSIBILITY CODE.
  2. EQUAL FIXTURES BY AMERICAN STANDARD, SLOAN, OR APPROVED EQUAL.
  3. EQUAL FITTINGS BY DELTA, SYMMONS, OR APPROVED EQUAL.
  4. EQUAL DRAIN AND CLEANOUTS BY J.R. SMITH, WATTS, OR APPROVED EQUAL.
  5. INSTALL CHECK VALVES ON ALL COLD WATER AND HOT WATER SUPPLIES TO JANITOR'S SINKS.
  6. ALL HANDICAP SINKS TO BE PROVIDED WITH OFFSET TAILPIECE.
  7. ALL HANDICAP SINK/LAVATORIES TO HAVE MCGUIRE # PW2125WCPO SEAMLESS PREWRAPPED P-TRAP AND SUPPLY INSULATION KIT
  8. COORDINATE ALL INSTALLATION OF SINKS WITH CASEWORK SHOP DRAWINGS PRIOR TO ORDERING.

**GENERAL NOTES:**

1. THIS CONTRACTOR SHALL VERIFY THE EXACT LOCATIONS AND PLACEMENTS OF PLUMBING FIXTURES AND EQUIPMENT WITH SITE AND ARCHITECTURAL DRAWINGS, INCLUDING REFLECTED CEILING PLANS, INTERIOR AND EXTERIOR ELEVATIONS, DETAILS, AND SECTIONS, PRIOR TO ROUGH-IN, OR RELOCATE AS DIRECTED BY THE DESIGNER AT NO ADDITIONAL COST TO THE OWNER.
2. ALL PIPING, SLEEVES, INSERTS, AND OTHER ROUGH-IN MATERIALS SHALL BE INSTALLED AS BUILDING CONSTRUCTION PROGRESSES.
3. PIPE HANGERS SHALL BE SIZED SO THAT INSULATION IS CONTINUOUS AT ALL HANGERS.
4. THIS CONTRACTOR SHALL COORDINATE WITH ALL OTHER CONTRACTORS AND TRADES TO LOCATE HIS WORK TO AVOID CONFLICTS.
5. ALL VENTS THROUGH THE ROOF SHALL BE COMBINED AS PRACTICAL AND ALLOWED BY CODE, AND PENETRATE THE ROOF ON THE BACK SIDE OF THE BUILDING WHERE PRACTICAL, THIS CONTRACTOR SHALL COORDINATE DETAILS OF VENT PENETRATIONS AND FLASHING WITH THE ROOFING INSTALLER.
6. CLEAN OUTS SHALL BE INSTALLED WHERE SHOWN AND WHERE REQUIRED BY CODE.
7. THIS CONTRACTOR SHALL PROVIDE AND INSTALL ALL OFFSETS, FITTINGS, VALVES, AND ACCESSORIES THAT MAY BE REQUIRED FOR A COMPLETE AND PROPER INSTALLATION, OR RECOMMENDED BY THE EQUIPMENT MANUFACTURER, WHETHER OR NOT THEY ARE SPECIFICALLY SHOWN OR SPECIFIED.
8. ALL EQUIPMENT SHALL BE INSTALLED IN ACCORDANCE WITH THE MANUFACTURERS INSTALLATION INSTRUCTIONS.
9. INSTALL ALL PIPING INSIDE OF THERMAL ENVELOPE. SEE ARCHITECTURAL DRAWINGS.
10. ALL DOMESTIC WATER COMPONENTS TO BE LEAD FREE.
11. INSTALL BALL VALVES ON ALL FIXTURE HOT WATER AND COLD WATER SUPPLIES.

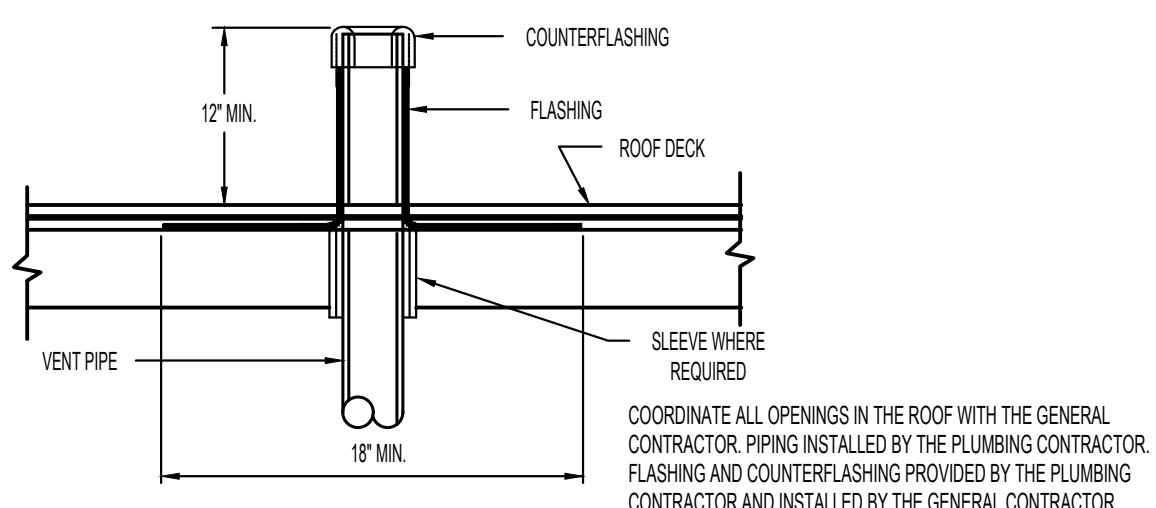

**VENT THRU ROOF**  
NOT TO SCALE

**PLUMBING SPECIFICATIONS**

IT IS THE INTENT OF THESE SPECIFICATIONS TO FURNISH A COMPLETE PLUMBING SYSTEM, FULLY ADJUSTED, AND READY FOR USE.

ALL WORK SHALL BE DONE IN COMPLIANCE WITH NORTH CAROLINA BUILDING CODE AND ALL LOCAL CODES.

THIS CONTRACTOR SHALL GIVE ALL NECESSARY NOTICES, OBTAIN ALL PERMITS AND PAY ALL SALES TAXES, TAP AND METER FEES, AND OTHER COSTS, IN CONNECTION WITH HIS WORK.

ALL MATERIAL AND EQUIPMENT HAS BEEN CAREFULLY SELECTED FOR THIS PROJECT AND THE CONTRACTOR IS EXPECTED TO PROVIDE ALL ITEMS AS CLOSELY AS POSSIBLE TO THE SPECIFICATIONS AND AS CALLED FOR ON THE DRAWINGS.

ALL INCIDENTAL CONSTRUCTION WORK TO BE INCLUDED BY THIS CONTRACTOR.

SUBMIT ELECTRONIC FILE OF EQUIPMENT DATA SHOP DRAWINGS TO ENGINEER FOR ALL ITEMS TO BE FURNISHED AND INSTALLED FOR APPROVAL.

UPON COMPLETION OF ALL WORK AND ALL TESTS, INSTRUCT THE OWNER OR HIS REPRESENTATIVE FULLY IN THE OPERATIONS, ADJUSTMENTS, AND MAINTENANCE OF ALL EQUIPMENT FURNISHED. PROVIDE OWNER MAINTENANCE SCHEDULE FOR THE PRINCIPAL ITEMS OF EQUIPMENT FURNISHED. MANUFACTURERS' ADVERTISING LITERATURE OR CATALOGS WILL NOT BE ACCEPTABLE.

ALL MATERIALS AND EQUIPMENT TO BE INSTALLED PER MANUFACTURERS' INSTRUCTIONS AND GOOD RECOMMENDED PRACTICES.

THIS CONTRACTOR SHALL GIVE FULL COOPERATION TO OTHER TRADES. WHERE THE WORK OF THIS CONTRACTOR WILL BE INSTALLED IN CLOSE PROXIMITY TO, OR WILL INTERFERE WITH WORK OF OTHER TRADES, HE SHALL ASSIST IN WORKING OUT SPACE CONDITIONS TO MAKE SATISFACTORY ADJUSTMENTS. IF THIS CONTRACTOR INSTALLS HIS WORK BEFORE COORDINATING WITH OTHER TRADES, HE SHALL MAKE THE NECESSARY CHANGES IN HIS WORK TO CORRECT THE CONDITION WITHOUT EXTRA CHARGE.

DRAWINGS ARE DIAGRAMMATIC AND INDICATE THE GENERAL ARRANGEMENTS OF SYSTEMS AND WORK INCLUDED IN THE CONTRACT. DRAWINGS ARE NOT TO BE SCALED.

SOIL, WASTE AND VENT PIPING UNDERGROUND INSIDE BUILDING TO SOLID CORE SCHEDULE 40 PVC WITH PVC FITTINGS.

DOMESTIC WATER PIPE TO BE TYPE "L" HARD DRAWN COPPER.

ALL HOT AND COLD WATER PIPING ABOVE GRADE WITHIN BUILDING SHALL BE INSULATED. HOT WATER PIPE INSULATION SHALL BE 1" THICK, AND COLD WATER INSULATION SHALL BE 1/2" THICK SECTIONAL TYPE, FIBROUS GLASS OR CELLULAR TYPE INSULATION (ARMAFLEX).

ALL LINES TO BE INSULATED CONTINUOUSLY AND SUFFICIENTLY TO PREVENT FREEZING IN EXTREME CONDITIONS. WHERE PIPES ARE INSTALLED IN CEILING FLENUM ABOVE BATT INSULATION, THE BATT INSULATION SHALL BE LOOPED UP OVER THE WATER PIPES. IF IN WALL CHASE, CHASE TO BE LINED WITH STYROFOAM OR FIBERGLASS INSULATION. IF IN CONCRETE BLOCK CELLS, PIPE TO BE INSULATED WITH 3/4" ARMAFLEX AND BLOCKS FILLED WITH GRANULAR STYROFOAM PELLETS.

CONTROL VALVES FOR HOT AND COLD WATER LINES SHALL BE BALL VALVES, SWEAT TYPE.

PROVIDE ALL PLUMBING PIPING AND EQUIPMENT IN CONNECTION WITH THE SYSTEM.

PROVIDE ALL HANGERS AND SUPPORTS TO SUPPORT PIPING AND EQUIPMENT. HANGERS AND SUPPORTS IN CONTACT WITH COPPER PIPE SHALL BE COPPER PLATES OR BRASS.

CONTROL VALVES TO BE ON WATER CONNECTIONS TO ALL FIXTURES AND EQUIPMENT.

INSULATE HOT WATER SUPPLY PIPE AND DRAIN PIPE ON LAVATORY FOR HANDICAPPED.

CEILING FIBERGLASS INSULATION SHALL BE LAPPED OVER HOT AND COLD WATER PIPING IN CEILING SPACE IN ADDITION TO PIPE INSULATION SPECIFIED TO PREVENT FREEZING WHERE APPLICABLE.

THIS CONTRACTOR TO PERFORM ALL ADJUSTMENTS AND DISINFECTION OF SYSTEMS, EQUIPMENT, CONTROLS, ETC., NECESSARY FOR THE SYSTEM TO PROVIDE THE REQUIRED PERFORMANCE AND TO OPERATE SAFELY. SUBMIT "AS-BUILT" DRAWINGS TO ENGINEER SHOWING ACTUAL INVERTS AND LOCATIONS OF UNDERGROUND LINES, AND ALL CHANGES.

CONDENSATE DRAINS FROM AIR CONDITIONING UNITS SHALL BE PROVIDED FOR ALL AIR CONDITIONING UNITS, SIZED AND INSTALLED IN ACCORDANCE WITH THE UNIT MANUFACTURER'S RECOMMENDATIONS. CONDENSATE DRAINS SHALL BE PIPED (OR PUMPED) TO THE OUTSIDE OF BUILDING, NATURAL DRAIN, DRY WELL, LAVATORY, SERVICE SINK, ROOF DRAIN, OR STORM SEWER, CONNECTED DIRECTLY TO THE DRAINAGE PIPING BETWEEN A LAVATORY, SERVICE SINK OR LAB SINK AND ITS TRAP, OR CONNECTED INDIRECTLY (AIR GAP) TO A PROPERLY TRAPPED AND VENTED CONNECTION TO THE SANITARY DRAINAGE OR VENT SYSTEMS, IN COMPLIANCE WITH LOCAL PLUMBING CODE REQUIREMENTS.

ALL PIPING SHALL BE THOROUGHLY FLUSHED OUT BEFORE USE.

THE WATER SYSTEM, AFTER IT HAS BEEN COMPLETED, TESTED AND THOROUGHLY FLUSHED TO REMOVE MUD AND DEBRIS, SHALL BE DISINFECTED BY CHLORINATION.

INJECT CHLORINE IN SOLUTION INTO NEW SYSTEM BY MEANS OF A PUMP AS SYSTEM IS FILLED. CHLORINATED WATER SHALL COMPLETELY DISPLACE ALL AIR AND WATER PRESENT IN NEW SYSTEM. OPEN SPIGOTS AT END OF DISTRIBUTION IN BUILDINGS UNTIL ALL LINES ARE FILLED WITH CHLORINATED WATER AND AIR IS REMOVED. CHLORINATED WATER SHALL HAVE A MINIMUM CHLORINE CONCENTRATION OF 50 PPM, AND SHALL REMAIN IN THE SYSTEM FOR A MINIMUM OF 24 HOURS. AT THE END OF THIS PERIOD, THE SYSTEM SHALL BE FLUSHED UNTIL ONLY A NORMAL RESIDUAL OF CHLORINE IS PRESENT AS DETERMINED BY THE ORTHO TOLIDINE TESTS.

PROVIDE SLEEVES FOR WASTE PIPES PASSING THROUGH FOUNDATION WALLS.

PROVIDE CLEAN OUTS LOCATED NOT MORE THAN 100' APART IN HORIZONTAL DRAINAGE LINES OR 4" NOMINAL DIAMETER OR LESS. CLEAN OUTS MUST BE INSTALLED FOR EVERY FOUR HORIZONTAL 45° CHANGES LOCATED IN SERIES AND AT THE BASE OF EACH STACK.

PROVIDE FLOOR DRAINS AS REQUIRED BY THE PLUMBING CODE. FLOOR DRAINS TO BE NOT LESS THAN 3", AND WITH A REMOVABLE STRAINER. TRAP SEAL BE AT LEAST 3" IN DEPTH.

SUSPENDED WATER LINES TO BE BRACED TO PREVENT SWAYING DURING THE OPERATION OF VALVES/EQUIPMENT.

**PLUMBING LEGEND**

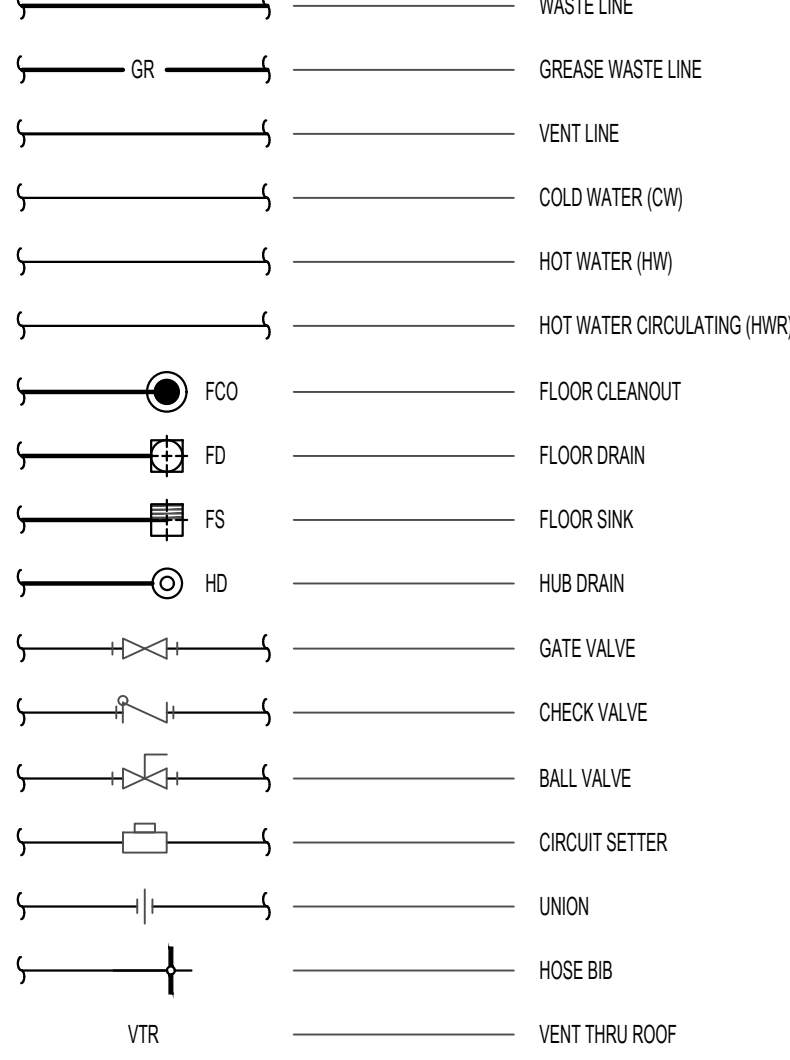

GRAPHIC SCALE 1/4"=1'-0"  
GRAPHIC SCALE 1/8"=1'-0"  
GRAPHIC SCALE 1/16"=1'-0"

© Copyright 2019. All Rights Reserved. Reproduction, copying or use of this drawing and designs shown thereon without written consent of Mark Lusk Architecture PLLC is prohibited and any infringement is subject to legal action.

**Reece, Noland & McElrath, Inc.**  
94 Main Street  
Canton, North Carolina 28716  
PHONE: 828-649-0777 NC CERT. NO. C-6149  
MAIL@RN&MENGINEERS.COM © 2018 WWW.RN&MENGINEERS.COM

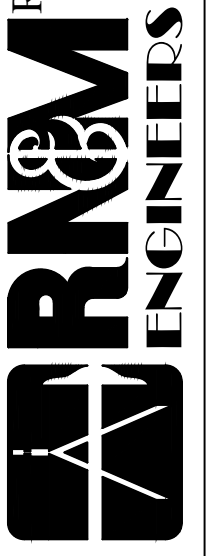

MARK LUSK ARCHITECTURE PLLC  
128 WOODBURN DR  
SWANNANOVA, NC 28778  
828.808.9757  
MLARCHITECTURE@CHARTER.NET

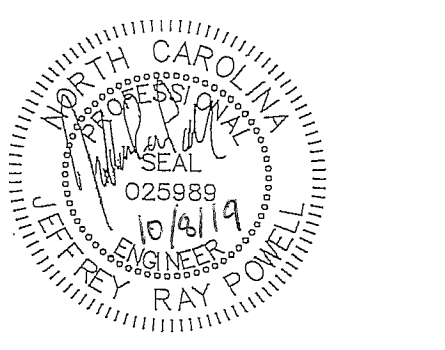

**PISGAH HIGH SCHOOL II**

Project Number: 19012  
Checked: SCK  
Drawn: JRP  
Date: 10/08/19

**PLUMBING SCHEDULES, NOTES & DETAILS**

**P101**

GRAPHIC SCALE 1/4"=1'-0"  
 GRAPHIC SCALE 1/8"=1'-0"  
 GRAPHIC SCALE 1/16"=1'-0"  
 © Copyright 2019. All Rights Reserved. Reproduction, copying or use of this drawing and designs shown thereon without written consent of Mark Lusk Architecture PLLC is prohibited and any infringement is subject to legal action.

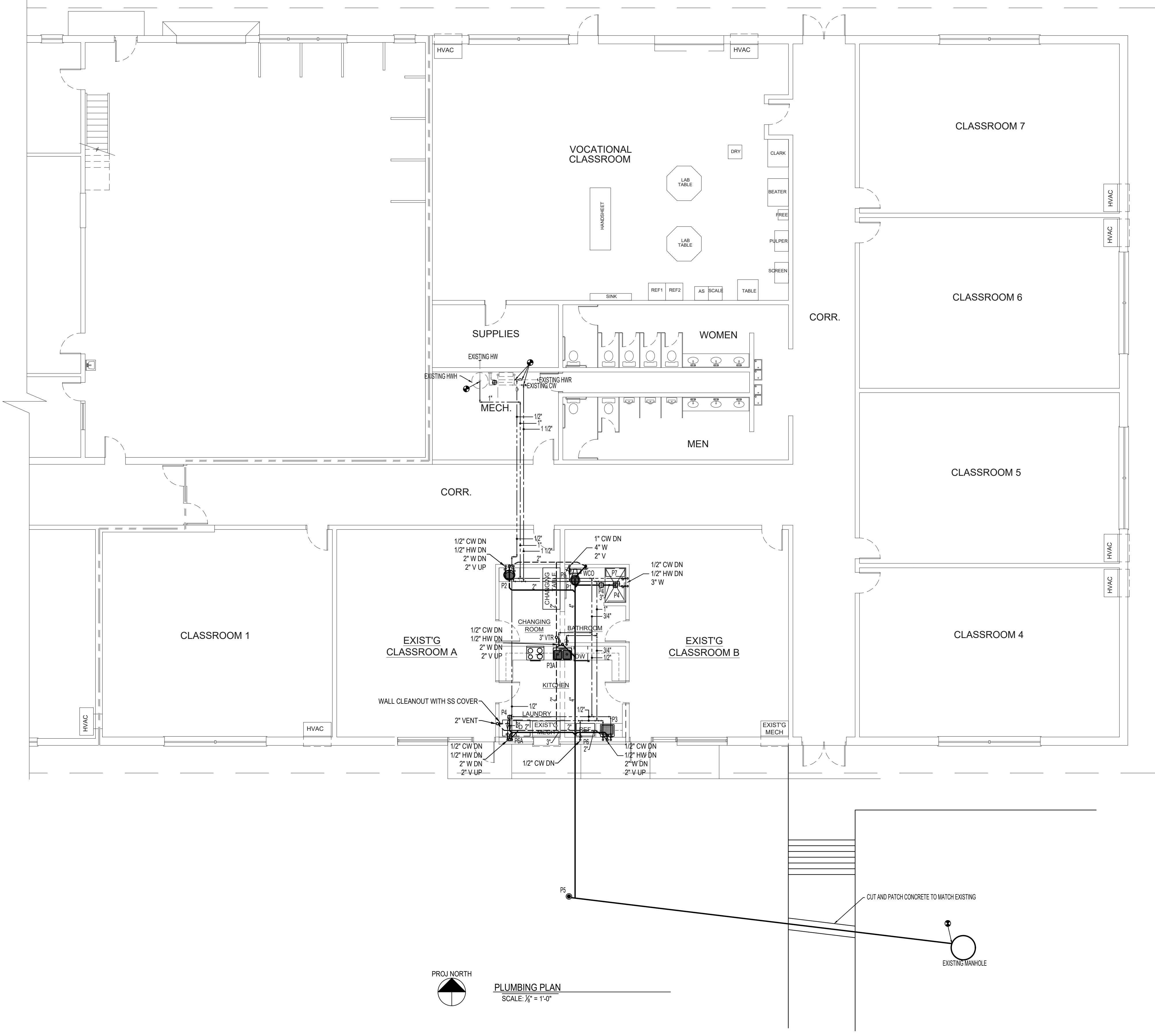

PROJ NORTH  
**PLUMBING PLAN**  
 SCALE: 1/4" = 1'-0"

**R&M ENGINEERS**  
 Reece, Noland & McElrath, Inc.  
 94 Main Street  
 Canton, North Carolina 28716  
 PHONE: 828.462.0777 NC CERT. NO. C-4149  
 MAIL@RMEENGINEERS.COM © 2018 WWW.RMEENGINEERS.COM

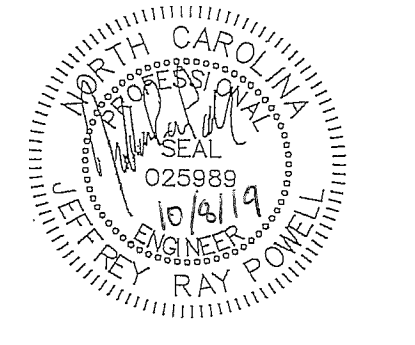

MARK LUSK ARCHITECTURE PLLC  
 128 WOODBURN DR  
 SWANNANOVA, NC 28778  
 828.808.9757  
 MLARCHITECTURE@CHARTER.NET

**PISGAH HIGH SCHOOL II**

Project Number: 19012  
 Checked: SCK  
 Drawn: JRP  
 Date: 10/08/19

**PLUMBING FLOOR PLAN**

GRAPHIC SCALE 1/4"=1'-0"  
 GRAPHIC SCALE 1/8"=1'-0"  
 GRAPHIC SCALE 1/16"=1'-0"  
 © Copyright 2019. All Rights Reserved. Reproduction, copying or use of this drawing and designs shown thereon without written consent of Mark Lusk Architecture PLLC is prohibited and any infringement is subject to legal action.

## GENERAL MECHANICAL NOTES

- THE DRAWINGS SHOW THE LOCATION AND ARRANGEMENT OF PIPING, DUCTS, AND EQUIPMENT TOGETHER WITH DETAILS OF CONNECTIONS OF CERTAIN PRINCIPAL ITEMS. THE LAYOUT SHOWN SHALL BE FOLLOWED AS CLOSELY AS CIRCUMSTANCES WILL PERMIT, BUT THIS CONTRACTOR SHALL COORDINATE WITH EXISTING CONDITIONS AND SHALL COOPERATE FULLY WITH OTHER CONTRACTORS AND TRADES WHILE INSTALLING DUCTS, PIPING, AND OTHER EQUIPMENT BECAUSE OF CLOSE SPACE LIMITS. IN CASE OF CONFLICT, NOTIFY DESIGNER BEFORE PROCEEDING WITH INSTALLATION. DO NOT SCALE MECHANICAL DRAWINGS FOR DIMENSIONS - FIELD VERIFY.
- THIS CONTRACTOR SHALL PROVIDE AND INSTALL ALL OFFSETS, FITTINGS, AND ACCESSORIES THAT MAY BE REQUIRED FOR A COMPLETE AND PROPER INSTALLATION, OR RECOMMENDED BY THE EQUIPMENT MANUFACTURER, WHETHER OR NOT THEY ARE SPECIFICALLY SHOWN OR SPECIFIED.
- DUCTWORK SIZES INDICATED ON DRAWINGS ARE FREE INSIDE DIMENSIONS.
- MAXIMUM LENGTH OF FLEXIBLE DUCT IS SIX FEET (6).
- ALL VALVES, DAMPERS, CONTROLS, AND OTHER ITEMS REQUIRED FOR OPERATION OR MAINTENANCE
- PROVIDE AND INSTALL VOLUME CONTROL DAMPERS AT ALL SUPPLY MAIN AND BRANCH DUCTS.
- PROVIDE AND INSTALL DUCT ACCESS DOORS AT ALL FIRE DAMPERS AND DUCT SMOKE DETECTORS. REFER TO DRAWINGS FOR DUCT SMOKE DETECTOR LOCATIONS.
- THIS CONTRACTOR SHALL TAKE FIELD MEASUREMENTS BEFORE FABRICATING ANY DUCTS TO ENSURE THAT DUCT SIZES SHOWN WILL FIT INTO AVAILABLE SPACE. IN CASE OF CONFLICT, NOTIFY THE DESIGNER BEFORE PROCEEDING.
- ALL EQUIPMENT SHALL BE INSTALLED IN ACCORDANCE WITH THE MANUFACTURER'S INSTALLATION.
- COORDINATE EXACT LOCATION FOR ALL GRILLES/DIFFUSERS WITH EXISTING CONDITIONS (STRUCTURE, FURNITURE, ETC.) AND WITH OWNER.
- COORDINATE EXACT SIZES REQUIRED FOR ALL OPENINGS FOR DUCTWORK AND PIPING WITH SPACE REQUIREMENTS, STRUCTURE, ETC., PRIOR TO FRAMING FOR THE PENETRATIONS.
- COORDINATE EXACT LOCATION OF ALL GRILLES, DUCT ROUTING, ETC. WITH EXISTING LIGHT FIXTURES.
- INSTALL AND SEAL ALL NEW PIPE PENETRATIONS OF FIRE RATED WALLS/FLOORS PER U.L. CLASSIFICATIONS. UTILIZE ACCEPTABLE PIPING MATERIALS AT WALL PENETRATION PER APPLICABLE U.L. DETAILS (AS REQUIRED), INSTALL SLEEVES AS REQUIRED, ETC. REFER TO U.L. #CAJ-1001, #CAJ-2002, #CAJ-5001, AND #CBJ-5002.
- CONTRACTOR TO PROVIDE ALL WALL OPENINGS, LINTELS, MISCELLANEOUS SUPPORTS/METAL AS REQUIRED.

LEGEND	
	EXISTING THERMOSTAT
	CEILING SUPPLY DIFFUSER, TYPE AND CFM
	CEILING RETURN GRILLE, TYPE AND CFM
	RECTANGULAR DUCT, WIDTH x DEPTH
	ROUND DUCT, DIAMETER
	DUCT TRANSITION
	DUCT BALANCE DAMPER
	DUCT TAKEOFF AT 45 DEGREES
	DUCT SQUARE ELBOW WITH TURNING VANES
	FIRE DAMPER

## MECHANICAL SPECIFICATIONS

IT IS THE INTENT OF THESE SPECIFICATIONS TO FURNISH A COMPLETE HEATING, VENTILATING, AND AIR CONDITIONING SYSTEM, FULLY ADJUSTED, AND READY FOR USE.

ALL MECHANICAL WORK TO BE DONE IN COMPLIANCE WITH NORTH CAROLINA BUILDING CODE AND ALL LOCAL CODES.

THIS CONTRACTOR SHALL GIVE ALL NECESSARY NOTICES, OBTAIN ALL PERMITS AND PAY ALL SALES TAXES, AND OTHER COSTS, IN CONNECTION WITH HIS WORK.

ALL MATERIAL AND EQUIPMENT THAT CAN BE U.L. LISTED SHALL BE FURNISHED FOR THIS PROJECT.

MATERIAL AND EQUIPMENT HAS BEEN CAREFULLY SELECTED FOR THIS PROJECT AND THE CONTRACTOR IS EXPECTED TO PROVIDE ALL ITEMS AS CLOSELY AS POSSIBLE TO THE SPECIFICATIONS AND AS CALLED FOR ON THE DRAWINGS.

SUBMIT THREE (3) SETS OF EQUIPMENT DATA SHOP DRAWINGS TO ENGINEER FOR ALL ITEMS TO BE FURNISHED AND INSTALLED FOR APPROVAL.

THIS CONTRACTOR SHALL INCLUDE IN THE WORK, WITHOUT EXTRA COST TO THE OWNER, ANY LABOR, MATERIALS, SERVICES, APPARATUS, DRAWINGS, IN ORDER TO COMPLY WITH ALL APPLICABLE LAWS, ORDINANCES, RULES AND REGULATIONS, WHETHER OR NOT SHOWN ON DRAWINGS AND/OR SPECIFIED. NO CLAIM FOR EXTRAS WILL BE APPROVED WITHOUT PRIOR COORDINATION FOR CONFLICTS BY CONTRACTOR, AND WRITTEN REQUEST AND WRITTEN APPROVAL PRIOR TO PERFORMING WORK.

ALL WORK AND EQUIPMENT TO BE GUARANTEED BY CONTRACTOR FOR ONE (1) YEAR. AN ADDITIONAL FOUR (4) YEAR WARRANTY SHALL BE PROVIDED ON ALL COMPRESSORS.

ALL MATERIALS AND EQUIPMENT TO BE INSTALLED PER MANUFACTURER'S INSTRUCTIONS AND GOOD RECOMMENDED PRACTICES.

ALL WORK AND MATERIALS SHALL MEET APPROVAL OF ARCHITECT/ENGINEER.

THIS CONTRACTOR SHALL GIVE FULL COOPERATION TO OTHER TRADES. WHERE THE WORK OF THIS CONTRACTOR WILL BE INSTALLED IN CLOSE PROXIMITY TO, OR WILL INTERFERE WITH WORK OF OTHER TRADES, HE SHALL ASSIST IN WORKING OUT SPACE CONDITIONS TO MAKE SATISFACTORY ADJUSTMENTS. IF THIS CONTRACTOR INSTALLS HIS WORK BEFORE COORDINATING WITH OTHER TRADES, HE SHALL MAKE THE NECESSARY CHANGES IN HIS WORK TO CORRECT THE CONDITION WITHOUT EXTRA CHARGE.

DRAWINGS ARE DIAGRAMMATIC AND INDICATE THE GENERAL ARRANGEMENTS OF SYSTEMS AND WORK INCLUDED IN THE CONTRACT. DRAWINGS ARE NOT TO BE SCALED.

ALL DUCTWORK TO BE FABRICATED FROM GALVANIZED SHEET METAL AND INSTALLED ACCORDING TO REQUIREMENTS OF NFPA 90A, SMACNA, AND ASHRAE GUIDE AND DATA BOOKS.

ALL FLEXIBLE DUCTWORK, FOR CONNECTIONS BETWEEN DIFFUSERS AND BRANCH DUCTS WHERE INDICATED, TO BE THERMAFLEX TYPE "MKE".

ALL DUCT SEAMS TO BE TAPED WITH FASSON #AFTS-1003 SMACNA TAPE, OR EQUAL.

VOLUME CONTROL DAMPERS (BALANCING) SHALL BE INSTALLED IN EACH BRANCH OR ZONE DUCT.

DAMPERS WHICH ARE PART OF A MANUFACTURED AIR GRILL DO NOT MEET THIS REQUIREMENT.

ALL SQUARE ELBOWS SHALL HAVE TURNING VANES INSTALLED. TURNING VANES SHALL BE APPLIED EQUALLY TO THE RETURN AIR SIDE.

DUCTWORK SIZES INDICATED ON DRAWINGS ARE AS REQUIRED FOR FREE INSIDE AREAS.

ALL DUCTWORK TO BE INSULATED WITH 2" BLANKET TYPE INSULATION 1 LB. DENSITY (MIN. R=6.5) WITH VAPOR BARRIER JACKET OF .002 INCH THICK ALUMINUM FOIL LAMINATED.

ALL DUCTWORK TO BE SUSPENDED WITH APPROPRIATE HANGERS, INSTALLED AND SPACED PER NC MECHANICAL CODE.

ALL SUPPLY GRILLES AND DIFFUSERS TO BE EQUIPPED WITH VOLUME CONTROLS.

AIR HANDLING EQUIPMENT SHALL BE ISOLATED FROM DIRECT CONTACT WITH SUPPLY OR RETURN AIR DUCTWORK. FLEXIBLE CONNECTIONS SHALL BE INSTALLED BETWEEN THE EQUIPMENT AND DUCT. FLEXIBLE CONNECTIONS SHALL BE MADE OF APPROVED FLAMEPROOFED FABRIC OR OTHER APPROVED NON-COMBUSTIBLE MATERIAL.

OUTDOOR EQUIPMENT LOCATED IN ALLEYS, DRIVEWAYS, PARKING AREAS, ETC., SHALL BE PROTECTED FROM DAMAGE. GRADE LEVEL EQUIPMENT SHALL BE INSTALLED ON A PRE-FORMED BASE, A STRUCTURAL FRAME, OR A CONCRETE BASE, PROPERLY INSTALLED TO INSURE ITS LEVEL BEING MAINTAINED REGARDLESS OF WEATHER CONDITIONS.

EACH HEATING AND/OR COOLING SYSTEM SHALL HAVE A DEVICE, OR DEVICES, FOR CLEANING OR FILTERING BOTH RETURN AND OUTDOOR AIR.

LOW VOLTAGE WIRING (50 VOLTS OR LESS) WITHIN A STRUCTURE SHALL BE INSTALLED IN A MANNER TO PREVENT PHYSICAL DAMAGE. SUCH WIRING EXPOSED TO WEATHER SHALL BE INSTALLED BY A METHOD APPROVED FOR EXTERIOR USE.

THIS CONTRACTOR TO PERFORM ALL ADJUSTMENTS AND BALANCING OF SYSTEMS, EQUIPMENT, CONTROLS, ETC., NECESSARY FOR THE SYSTEM TO PROVIDE THE REQUIRED PERFORMANCE AND TO OPERATE SAFELY. SUBMIT "AS-BUILT" DRAWINGS TO ENGINEER SHOWING ACTUAL AIR FLOWS AT EACH GRILL INSTALLED UNDER THIS CONTRACT.

UPON COMPLETION OF ALL WORK AND ALL TESTS, INSTRUCT THE OWNER OR HIS REPRESENTATIVE FULLY IN THE OPERATIONS, ADJUSTMENTS, AND MAINTENANCE OF ALL EQUIPMENT FURNISHED.

PROVIDE OWNER MAINTENANCE INSTRUCTIONS AND SCHEDULE FOR THE PRINCIPAL ITEMS OF EQUIPMENT FURNISHED. MANUFACTURER'S ADVERTISING LITERATURE OR CATALOGS WILL NOT BE ACCEPTABLE.

GRILLE & DIFFUSER SCHEDULE						
SYMBOL	TYPE	LOCATION	MANUFACTURER MODEL	SIZE	CFM	REMARKS
A	SUPPLY	CEILING LAY-IN	PRICE SCD	6"Ø 24x24	100	OFF-WHITE FINISH, SQUARE TO ROUND TRANSITION AS REQUIRED
B	SUPPLY	CEILING LAY-IN	PRICE SCD	8"Ø 24x24	244	OFF-WHITE FINISH, SQUARE TO ROUND TRANSITION AS REQUIRED
C	SUPPLY	CEILING LAY-IN	PRICE SCD	12"Ø 24x24	550	OFF-WHITE FINISH, SQUARE TO ROUND TRANSITION AS REQUIRED
D	SUPPLY	CEILING LAY-IN	PRICE ASCD	8"Ø 24x24	279	OFF-WHITE FINISH
E	RETURN/ EXHAUST	CEILING LAY-IN	PRICE APDOR	6x6 24x24	100	OFF-WHITE FINISH, SQUARE TO ROUND TRANSITION AS REQUIRED
F	RETURN/ EXHAUST	CEILING LAY-IN	PRICE APDOR	10x10 24x24	375	OFF-WHITE FINISH, SQUARE TO ROUND TRANSITION AS REQUIRED
G	RETURN/ EXHAUST	CEILING LAY-IN	PRICE APDOR	12x12 24x24	600	OFF-WHITE FINISH, SQUARE TO ROUND TRANSITION AS REQUIRED
H	RETURN/ EXHAUST	CEILING LAY-IN	PRICE APDOR	15x15 24x24	1100	OFF-WHITE FINISH, SQUARE TO ROUND TRANSITION AS REQUIRED

- NOTES:
- ALL GRILLE DESIGNATIONS MAY NOT BE UTILIZED ON THIS PROJECT.
  - ALL GRILLES / DIFFUSERS SERVING TOILETS AND JAN. CLOSETS TO HAVE ALUMINUM CONSTRUCTION.
  - APPROVED EQUALS BY METAL-AIRE, CARNES, TITUS, AND KRUEGER.
  - ALL GRILLES WITH RADIATION DAMPERS TO HAVE STEEL CONSTRUCTION.

FAN SCHEDULE											
FAN #	TYPE	LOCATION	CFM	S.P.	RPM/T.S.	WATTS	VOLT.-PH.	MFG. & MODEL	SONES	ROOF OPG.	REMARKS
EF-1	EXHAUST	CEILING	150	0.25"	1400	44 (W)	115-1Ø	GREENHECK SP-A190	2.0	N/A	1,2,3,4,6
EF-2	EXHAUST	CEILING	200	0.25"	900	49 (W)	115-1Ø	GREENHECK SP-A200	3.0	N/A	1,2,3,5,6

- NOTE: APPROVED EQUALS BY ACME, CARNES, COOK, PENN
- REMARKS:
- DISCONNECT SWITCH
  - BACKDRAFT DAMPER
  - VIBRATION ISOLATORS
  - TO RUN CONTINUOUSLY
  - ON WALL SWITCH
  - ROUTE DUCT UP TO PRE-FABRICATED ROOF CAP WITH BIRD SCREEN

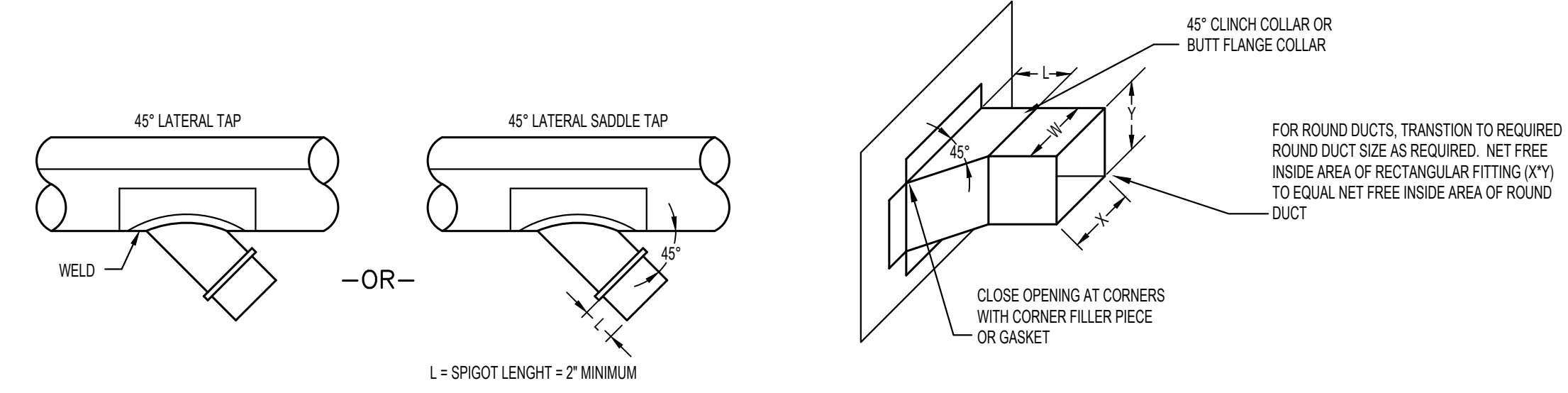

- NOTES:
- DETAIL APPLIES FOR ROUND TAKE-OFFS FROM ROUND SUPPLY OR RETURN DUCTWORK.
  - TAPS MAY HAVE SCREWS.
- NOTES:
- DETAIL APPLIES FOR RECTANGULAR AND ROUND TAKE-OFFS FROM RECTANGULAR SUPPLY OR RETURN DUCTWORK.
  - TAPS MAY HAVE SCREWS.

TAKE-OFF FROM ROUND DUCT      TAKE-OFF FROM RECTANGULAR DUCT

GENERAL NOTES:  
 INSTALL DUCT TAKE-OFFS PER SMACNA DETAILS FIG. 2-8 AND 3-8.  
 SPIN-IN TYPE FITTINGS SHALL NOT BE USED.

## TYPICAL 45° TAKE-OFF DETAILS (SUPPLY AND RETURN)

NOT TO SCALE

Reece, Noland & McElrath, Inc.  
 94 Main Street  
 Canton, North Carolina 28716  
 PHONE: 828.462.0677 NC CERT. NO. C-4149  
 MAIL@RN&MENGINEERS.COM WWW.RN&MENGINEERS.COM

MARK LUSK ARCHITECTURE PLLC  
 128 WOODBURN DR  
 SWANNANOVA, NC 28778  
 828.808.9757  
 MLARCHITECTURE@CHARTER.NET

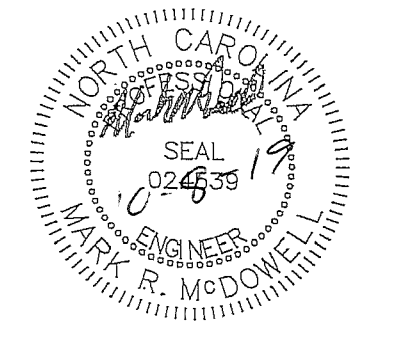

## PISGAH HIGH SCHOOL II

Project Number: 19012  
 Checked: MRM  
 Drawn: KDS  
 Date: 10/08/19

## MECHANICAL SPECIFICATIONS, NOTES & SYMBOLS

M101

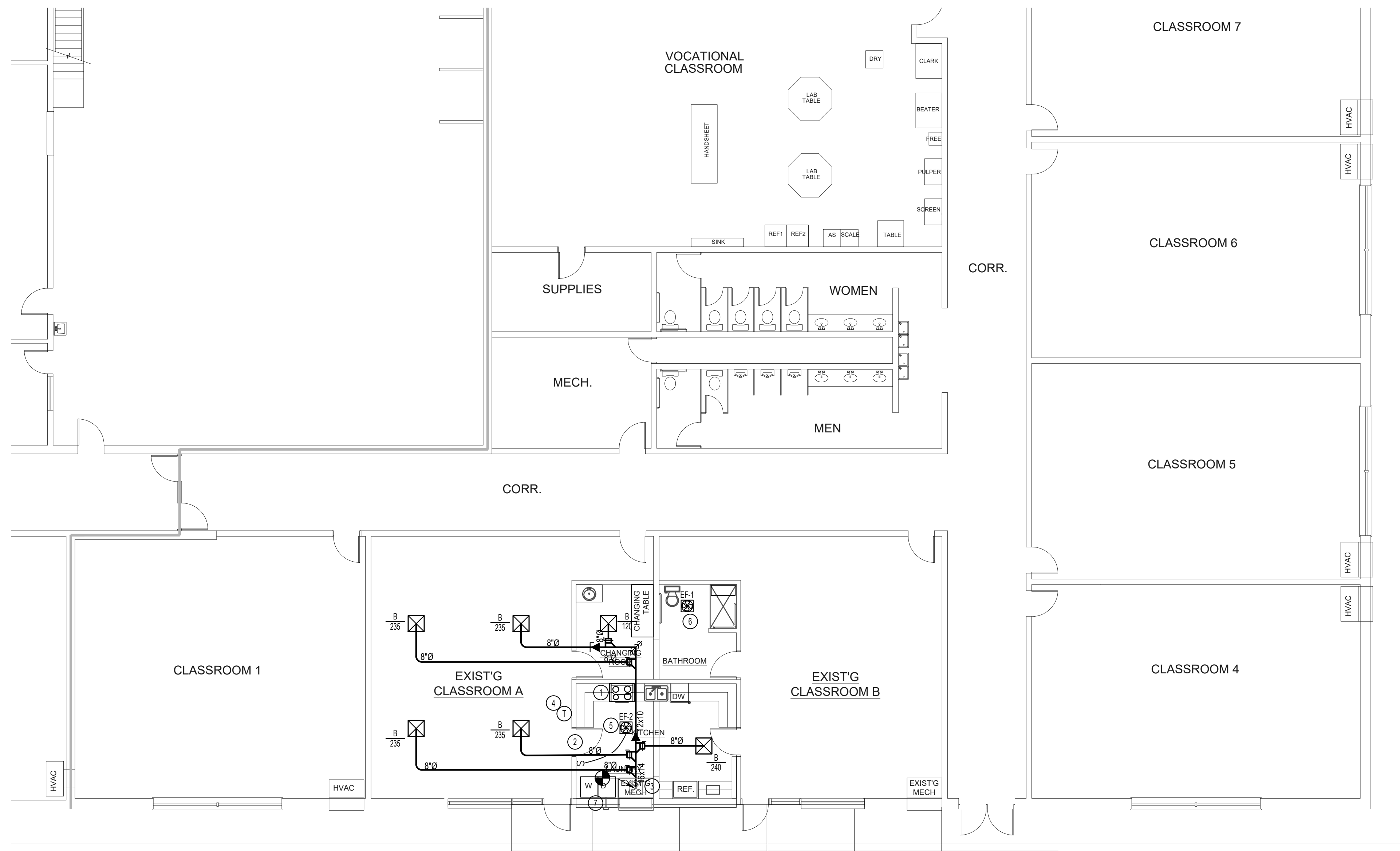

NEW MECHANICAL PLAN  
SCALE: 1/8" = 1'-0"

KEYED MECHANICAL NOTES	
①	NEW RANGE HOOD BY GENERAL CONTRACTOR.
②	LOUVERED DOOR BY GENERAL CONTRACTOR.
③	REMOVE EXISTING SUPPLY PLENUM AND TRANSITION TO SUPPLY OUTLET ON TOP OF UNIT. FURNISH DUCTED PLENUM BOX AND/OR TOP TRIM KIT AS REQUIRED TO TRIM UNIT TO EXISTING CEILING.
④	RELOCATED EXISTING THERMOSTAT.
⑤	ROUTE 8" EXHAUST DUCT UP TO NEW ROOF CAP.
⑥	ROUTE 6" EXHAUST DUCT UP TO NEW ROOF CAP.
⑦	ROUTE 4" DRYER VENT THRU WALL TO NEW WALL CAP.

GRAPHIC SCALE 1/4"=1'-0"  
0 2 4 6 8 10 12 14 16  
GRAPHIC SCALE 1/8"=1'-0"  
0 2 4 6 8 10 12 14 16 18 20 22 24 26 28 30  
GRAPHIC SCALE 1/16"=1'-0"  
0 2 4 6 8 10 12 14 16 18 20 22 24 26 28 30  
© Copyright 2019. All Rights Reserved. Reproduction, copying or use of this drawing and designs shown thereon without written consent of Mark Lusk Architecture PLLC is prohibited and any infringement is subject to legal action.

**RNM ENGINEERS**  
Reece, Noland & McElrath, Inc.  
94 Main Street  
Canton, North Carolina 28716  
PHONE: 828.462.9177 NC CERT. NO. C-4149  
MAIL@RNMENGINEERS.COM WWW.RNMENGINEERS.COM

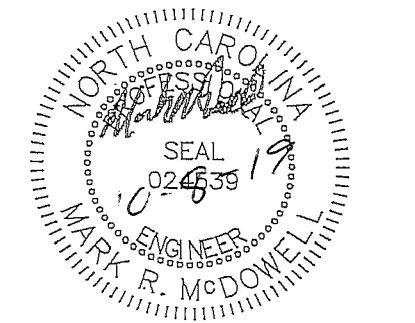

MARK LUSK ARCHITECTURE PLLC  
128 WOODBURN DR  
SWANNANOVA, NC 28778  
828.808.9757  
MLARCHITECTURE@CHARTER.NET

PISGAH HIGH SCHOOL II

Project Number: 19012  
Checked: MRM  
Drawn: KDS  
Date: 10/08/19

MECHANICAL PLANS

M201

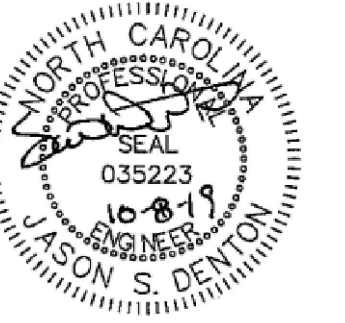
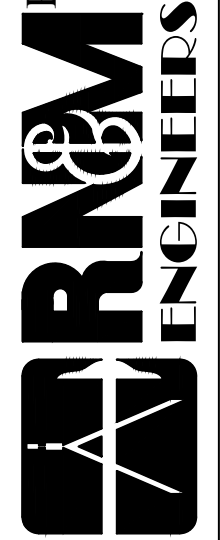

## ELECTRICAL SYMBOL SCHEDULE

ALL SYMBOLS MAY NOT BE USED

SYMBOL	DESCRIPTION	MOUNTING
	RECEPTACLE, COMMERCIAL GRADE, DUPLEX, HUBBELL #BR20 20 AMPERE RATED, GROUNDING TYPE, 2 POLE, 3 WIRE, 125 VOLTS.	1'-6" AFF OR AS NOTED
	RECEPTACLE, SAME AS ABOVE EXCEPT MOUNTING HEIGHT.	6" ACT TO BTM WHEN THERE IS NO COUNTER, MNT AT 42" AFF TO BTM
	GROUND FAULT CIRCUIT INTERRUPTING RECEPTACLE, 20 AMP, FEED-THRU TYPE, STANDARD DUTY, HUBBELL #GFRT20.	1'-6" AFF OR AS NOTED
	RECEPTACLE, SAME AS ABOVE EXCEPT MOUNTING HEIGHT.	6" ACT TO BTM WHEN THERE IS NO COUNTER, MNT AT 42" AFF TO BTM
	EXISTING SMARTBOARD RECEPTACLE & DATA LOCATION.	EXISTING
	DATA OUTLET BOX, PROVIDE BOX, 1" CONDUIT WITH PULLWIRE TO ABOVE ACCESSIBLE CEILING.	1'-6" AFF OR AS NOTED
	DATA OUTLET BOX, PROVIDE BOX, AS NOTED ABOVE, EXCEPT MOUNTING HEIGHT.	6" ACT TO BTM WHEN THERE IS NO COUNTER, MNT AT 42" AFF TO BTM
	SWITCH, SINGLE POLE, 20 AMP, COMMERCIAL DUTY, HUBBELL #CSB120 120/277 VOLT RATED, IVORY COLOR.	4'-0" AFF TO TOP OR AS NOTED
	SWITCH, SINGLE POLE, 20 AMP, COMMERCIAL DUTY, HUBBELL #CSB320 120/277 VOLT RATED, IVORY COLOR.	4'-0" AFF TO TOP OR AS NOTED
	SINGLE POLE DIMMER SWITCH STATION - BUTTON ACTION HUBBELL "N" SMART SWITCH #NXS-W-OR-L. GANG ONLY PER MANUFACTURER'S RECOMMENDATIONS FOR OPTIMUM PERFORMANCE.	4'-0" AFF TO TOP OR AS NOTED
	EXISTING CEILING MOUNTED OCCUPANCY SENSOR LOCATION	EXISTING
	RANGE HOOD JUNCTION BOX.	COORDINATE MOUNTING HEIGHT WITH ARCHITECT

## GENERAL ELECTRICAL NOTES FOR DEMOLITION

- FIELD VERIFY ALL EXISTING CONDITIONS AND NOTIFY ARCHITECT OF ANY DISCREPANCIES ON DRAWINGS.
- UNLESS OTHERWISE NOTED, THE OWNER RETAINS THE RIGHT TO RETAIN ALL ITEMS &/OR MATERIALS IN GOOD CONDITION FOLLOWING REMOVAL AND/OR DEMOLITION. OTHERWISE, THE CONSTRUCTION MANAGER SHALL DISPOSE OF ALL OTHER ITEMS & MATERIALS IN A LEGAL FASHION.
- IF ANY ASBESTOS-CONTAINING MATERIAL IS SUSPECTED, G.C. SHALL STOP DEMOLITION & CONTACT THE OWNER'S REPRESENTATIVE IMMEDIATELY. THE OWNER SHALL CONTRACT WITH AN ASBESTOS ABATEMENT CONTRACTOR UNDER A SEPARATE CONTRACT FOR THE REMOVAL OF ALL EXISTING ASBESTOS-CONTAINING MATERIAL, SHOULD ANY BE ENCOUNTERED.
- FOR WALL MOUNTED DEVICES: (TYPICALLY RECEPTACLES, DATA/TV OUTLETS & LIGHT SWITCHES) UNLESS SPECIFICALLY IDENTIFIED BY DEMOLITION NOTE, WALL MOUNTED DEVICES ARE TO REMAIN UNLESS NOTED. RETAIN REMOVED DEVICES AND CLEAN, REPAIR OR REPLACE FOR RE-USE AS IS PRACTICAL.
- FOR CEILING MOUNTED DEVICES: (TYPICALLY LIGHTING FIXTURES EXIT LIGHTS, WIRELESS TRANSMITTERS, CAMERAS, SMOKE DETECTORS, SPEAKERS, ETC.) UNLESS NOTED OTHERWISE IN DEMOLITION NOTES, CEILING DEVICES ARE TO REMAIN. RETAIN REMOVED DEVICES & CLEAN, REPAIR OR REPLACE FOR RE-USE AS IS PRACTICAL.
- LIGHTING, POWER, & DATA - CONTRACTOR MAY REUSE EXISTING CONDUIT & WIRING TO THE EXTENT POSSIBLE IN PROVIDING A COMPLETE & OPERABLE SYSTEM. CONTRACTOR IS TO PROVIDE ALL LABOR & MATERIALS, INCLUDING BUT NOT LIMITED TO DEVICES, BOXES, CONDUIT, & WIRING FROM ALL DEVICES TO APPROPRIATE DISTRIBUTION/CONTROL PANEL IN ORDER TO PROVIDE A COMPLETE & OPERABLE SYSTEM. CONTRACTOR TO FIELD VERIFY ALL EXISTING QUANTITIES & LOCATIONS & COORDINATE CLOSELY WITH OWNER.
- E.C. TO TAKE CARE IN REMOVING, TAGGING, & STORING DEVICES DURING DEMO PHASE, & REPLACING DEVICES TO BE REUSED DURING NEW CONSTRUCTION PHASE. EXISTING CEILING MOUNTED DEVICES TO BE REINSTALLED AS CLOSE AS POSSIBLE TO ORIGINAL LOCATION. PROVIDE MATERIAL & LABOR FOR EXTENDING CONDUIT & WIRING, AS REQUIRED, FOR REINSTALLATION. ENSURE PROPER OPERATION AFTER CONSTRUCTION.
- WHERE RECEPTACLES ARE REMOVED, ELECTRICAL CONTRACTOR TO REMOVE EXISTING RECEPTACLE DEVICE, BOX, CONDUIT & WIRING BACK TO ITS SOURCE. WHERE CIRCUIT FEEDING RECEPTACLE TO BE REMOVED ALSO FEEDS RECEPTACLES THAT ARE TO REMAIN, ELECTRICAL CONTRACTOR SHALL PROVIDE CONDUIT, WIRING & BOXES AS REQUIRED TO RE-FEED EXISTING RECEPTACLES. AS REQUIRED, FOR PROPER OPERATION. SEE INSTALLATION DRAWINGS & PANEL SCHEDULES FOR ADDITIONAL CIRCUITING INFORMATION.
- WHERE LIGHTING FIXTURES & ASSOCIATED SWITCHING ARE REMOVED, ELECTRICAL CONTRACTOR TO REMOVE EXISTING FIXTURE, SWITCH, SWITCH BOX, CONDUIT & WIRING BACK TO ITS SOURCE. WHERE CIRCUIT FEEDING FIXTURE(S) TO BE REMOVED ALSO FEEDS FIXTURE(S) THAT ARE TO REMAIN, ELECTRICAL CONTRACTOR SHALL PROVIDE CONDUIT, WIRING & BOXES AS REQUIRED TO RE-FEED EXISTING FIXTURE(S), AS REQUIRED, FOR PROPER OPERATION. SEE INSTALLATION DRAWINGS & PANEL SCHEDULES FOR ADDITIONAL CIRCUITING INFORMATION.
- WHERE JB'S, PULL BOXES, CONDUIT, OR OTHER ELECTRICAL DEVICES ARE FOUND WITH WIRING & WITHOUT COVERS, E.C. TO PROVIDE COVERS, &/OR CAPS. WHERE JB'S, PULL BOXES, CONDUIT, OR OTHER ELECTRICAL DEVICES ARE FOUND WITHOUT WIRING, E.C. TO REMOVE BACK TO SOURCE OR NEAREST POPULATED JUNCTION.

## EXISTING BUILDING NOTES

- WHERE INDICATED REMOVE ALL CONDUIT, WIRING, & ELECTRICAL EQUIPMENT, INCLUDING PREVIOUSLY ABANDONED, RENDERED USELESS BY CONSTRUCTION.
- EXISTING WIRING, DEVICES, ELECTRICAL PANELS, ETC., ARE SHOWN LIGHTER & DASHED.
- EXISTING WIRING & RACEWAYS TO BE REUSED WHERE POSSIBLE OR PRACTICAL, & EXISTING WIRING IS FOUND TO BE IN GOOD CONDITION; REPLACE ANY EXISTING WIRING FOUND TO BE IN POOR CONDITION. ALL NEW INSTALLATIONS SHALL USE NEW WIRE, TYPICAL.
- ALL MATERIALS REMOVED & NOT TO BE REUSED ARE TO BE DISPOSED OF PER OWNER'S INSTRUCTIONS.
- ALL FIXTURES ARE 120V UNLESS INDICATED OTHERWISE BY CIRCUIT DESIGNATOR OR FIXTURE SCHEDULE.
- COORDINATE LOCATIONS OF EXISTING AIR HANDLER DISCONNECTS & RELOCATE THOSE AFFECTED BY WALL DEMOLITION. COORDINATE NEW LOCATIONS WITH ARCHITECT OR OWNER.
- IN CORRIDORS, RESTROOMS & OTHER AREAS WHERE EGRESS LIGHTING MAY BE REQUIRED, COORDINATE WITH LIGHTING PLANS FIXTURES THAT MAY NEED TO BE RE-WIRED TO MEET CODE EGRESS REQUIREMENTS.
- COORDINATE REPLACEMENT OF EXISTING SWITCHLEGS TO NEW DIMMING AND/OR OCCUPANCY SENSOR SWITCHES WITH NEW ELECTRICAL LIGHTING PLANS.

## ELECTRICAL FIXTURE SCHEDULE

SYMBOL	DESCRIPTION	LAMPS	MOUNTING	INPUT WATTS	DRIVER
<b>A</b>	2x4, LED TROFFER, CURVED CENTER LENS, 3000 LUMENS, 3500°K COLOR TEMPERATURE. U.L. LISTED DAMP LOCATION LITHONIA #ZBL14 30L ADP MVOLT 935	LED	CEILING RECESSED	30	DIMMING LED DRIVER
<b>B</b>	12" UNDER CABINET STRIP, LED, 0-10V DIMMING, 434 LUMENS, 3500°K COLOR TEMPERATURE, CONNECTIONS AS REQUIRED. LITHONIA #RAZ 12IN 30K 90CRI	LED	SURFACE, UNDER CABINET	10	DIMMING LED DRIVER
<b>C</b>	EXIT SIGN, LED, WHITE, 90 MINUTE BACKUP BATTERY, RED LETTERING, COORDINATE MOUNTING & ARROWS WITH PLANS LITHONIA #LOM S W 3 R 120/277 EL N	LED	CEILING SURFACE, OR WALL AT 7'-6" AFF	1	LED DRIVER
<b>D</b>	DUAL-HEAD EMERGENCY EGRESS, LED, 640 LUMENS, WHITE, 90 MINUTE BACKUP BATTERY LITHONIA #ELMAL UVOLT LTP	LED	WALL AT 7'-6" AFF	7	LED DRIVER

COMPARABLE PRODUCTS BY PHILLIPS LIGHTING AND COOPER LIGHTING

## ELECTRICAL SPECIFICATIONS

IT IS THE INTENT OF THESE SPECIFICATIONS FOR THE ELECTRICAL CONTRACTOR TO FURNISH A COMPLETE ELECTRICAL SYSTEM, FULLY ADJUSTED, & READY FOR USE.

ALL ELECTRICAL WORK TO BE DONE IN STRICT ACCORDANCE WITH THE LATEST EDITION OF THE NATIONAL ELECTRICAL CODE OBSERVING ALL STATE & LOCAL CODES.

ELECTRICAL CONTRACTOR SHALL GIVE ALL NECESSARY NOTICES, OBTAIN ALL PERMITS & PAY ALL SALES TAXES, UTILITY COMPANY CHARGES FOR SERVICE, PERMITS, FEES, & OTHER COSTS IN CONNECTION WITH HIS WORK.

ELECTRICAL CONTRACTOR TO ENSURE THAT ALL MATERIAL & EQUIPMENT FURNISHED FOR THIS PROJECT WHICH CAN BE U.L. LISTED SHALL BE.

THE MATERIAL & EQUIPMENT HAS BEEN CAREFULLY SELECTED FOR THIS PROJECT & THE ELECTRICAL CONTRACTOR IS EXPECTED TO PROVIDE ALL ITEMS AS CLOSELY AS POSSIBLE TO THE SPECIFICATIONS & AS CALLED FOR ON THE DRAWINGS.

ELECTRICAL CONTRACTOR SHALL SUBMIT THREE (3) SETS OF EQUIPMENT DATA SHOP DRAWINGS TO THE ENGINEER FOR ALL ITEMS TO BE FURNISHED & INSTALLED FOR APPROVAL.

ELECTRICAL CONTRACTOR SHALL INCLUDE IN THE WORK, WITHOUT EXTRA COST TO THE OWNER, ANY LABOR, MATERIALS, SERVICES, APPARATUS, DRAWINGS, INCIDENTAL CONSTRUCTION WORK, ETC., IN ORDER TO COMPLY WITH ALL APPLICABLE LAWS, ORDINANCES, & REGULATIONS, WHETHER OR NOT SHOWN ON DRAWINGS AND/OR SPECIFIED. NO CLAIM FOR EXTRAS WILL BE APPROVED WITHOUT PRIOR COORDINATION FOR CONFLICTS BY CONTRACTOR, & WRITTEN REQUEST & APPROVAL PRIOR TO PERFORMING WORK.

ALL WORK & EQUIPMENT TO BE GUARANTEED BY CONTRACTOR FOR ONE (1) YEAR.

UPON COMPLETION OF ALL WORK & ALL TESTS, ELECTRICAL CONTRACTOR SHALL INSTRUCT THE OWNER OR HIS REPRESENTATIVE FULLY IN THE OPERATIONS, ADJUSTMENTS, & MAINTENANCE OF EQUIPMENT FURNISHED. ELECTRICAL CONTRACTOR SHALL PROVIDE OWNER WITH MAINTENANCE SCHEDULE FOR THE PRINCIPAL ITEMS OF EQUIPMENT FURNISHED. MANUFACTURER'S ADVERTISING LITERATURE OR CATALOGS WILL NOT BE ACCEPTABLE.

ALL MATERIALS AND EQUIPMENT TO BE INSTALLED PER MANUFACTURER'S INSTRUCTIONS & GOOD RECOMMENDED PRACTICES.

ELECTRICAL CONTRACTOR SHALL GIVE FULL COOPERATION TO OTHER TRADES. WHERE THE WORK OF ELECTRICAL CONTRACTOR WILL BE INSTALLED IN CLOSE PROXIMITY TO, OR WILL INTERFERE WITH WORK OF OTHER TRADES, HE SHALL ASSIST IN WORKING OUT SPACE CONDITIONS TO MAKE SATISFACTORY ADJUSTMENTS. IF ELECTRICAL CONTRACTOR INSTALLS HIS WORK BEFORE COORDINATING WITH OTHER TRADES, HE SHALL MAKE THE NECESSARY CHANGES IN HIS WORK TO CORRECT THE CONDITION WITHOUT EXTRA CHARGE.

THE DRAWINGS ARE DIAGRAMMATIC & INDICATE THE GENERAL ARRANGEMENTS OF SYSTEMS & WORK INCLUDED IN THE CONTRACT. THE DRAWINGS ARE NOT TO BE SCALED.

EXISTING INFORMATION SHOWN ON DRAWINGS TAKEN FROM OWNER FURNISHED AS BUILT DRAWINGS & LIMITED SITE SURVEY. CONTRACTOR TO FIELD VERIFY ALL EXISTING EQUIPMENT, CIRCUITS, & WIRING.

ELECTRICAL CONTRACTOR TO VERIFY EXACT LOCATION OF EQUIPMENT, ROUTING PIPE, ETC., & WORK CLOSELY WITH OTHER TRADES TO AVOID CONFLICTS.

ELECTRICAL CONTRACTOR TO LOCATE & INSTALL ELECTRICAL CONTROL PANELS IN SUITABLE LOCATION WITH APPROPRIATE CLEARANCES & OVERLOAD PROTECTION FOR ALL ITEMS REQUIRED.

ELECTRICAL CONTRACTOR MAY COMBINE CONDUITS WHERE APPLICABLE, BUT MUST HOOK UP ITEMS TO PROPER CIRCUITS AS SHOWN.

THE OWNER, ARCHITECT & ELECTRICAL CONTRACTOR TO COORDINATE FOR PROPER CUTOUT HOLES, ALL STUB-UPS & JUNCTION BOXES, & TO VERIFY LOCATIONS.

WHERE ALUMINUM CONDUCTORS ARE UTILIZED THEY SHALL BE TERMINATED WITH BURNDY HY-PLUG, HYDRAULIC COMPRESSION TERMINATORS.

ALL CONDUCTORS, THROUGH #10 AWG, TO BE SOLID COPPER WITH TYPE THW/THHN OR XHHW INSULATION UNLESS NOTED OTHERWISE.

ALL CONDUCTORS, #8 AWG AND LARGER, TO BE CLASS B STRANDED COPPER WITH TYPE THW/THHN OR XHHW INSULATION UNLESS NOTED OTHERWISE.

THE COLOR CODE FOR CONDUCTORS SHALL BE BLACK, RED, BLUE, WHITE (120/208V, 3Ø, Y).

PROVIDE GREEN GROUNDING CONDUCTOR WITH ALL CIRCUITS.

P.V.C. CONDUIT SHALL NOT BE USED IN AREAS OF ASSEMBLY.

ALL WIRING TO BE IN CONDUIT OR APPROVED RACEWAY.

ELECTRICAL CONTRACTOR SHALL PROVIDE & INSTALL SMOOTH PLASTIC DEVICE PLATES BRYANT 70000 SERIES LEVITON 85/86000 SERIES OR APPROVED EQUAL. PLATES SHALL BE OF THE SAME COLOR AS THE DEVICE (REFER TO SYMBOL SCHEDULE). EXTERIOR MOUNTED BOXES SHALL HAVE APPROVED WEATHERPROOF PLATES &/OR COVERS. ALL SURFACE INSTALLED BOXES SHALL HAVE STAMPED STEEL DEVICE PLATES.

ALL DEVICE OUTLETS SHALL BE FLUSH MOUNTED UNLESS SPECIFICALLY NOTED.

## GENERAL ELECTRICAL NOTES

- THIS CONTRACTOR SHALL COORDINATE WITH ALL OTHER CONTRACTORS & TRADES TO LOCATE HIS WORK TO AVOID CONFLICTS.
- ALL 2x4 LIGHT FIXTURES ARE TO BE RELOCATED EXISTING DEVICES UNLESS SPECIFICALLY NOTED OTHERWISE. CONTRACTOR TO COORDINATE FIXTURE MOUNTING METHOD (FLANGED, GRID, SPLINE ETC.) WITH TYPE OF CEILING ACTUALLY INSTALLED IN THESE AREAS, TYPICAL.
- THIS CONTRACTOR SHALL NOT UTILIZE "THRU TYPE" OUTLET BOXES WHERE DEVICES ARE SHOWN BACK TO BACK IN SOUND INSULATED OR SOUND SECURE AREAS, TYPICAL.
- ALL EQUIPMENT SHALL BE INSTALLED IN ACCORDANCE WITH THE MANUFACTURER'S INSTALLATION INSTRUCTIONS.
- SMOKE DETECTORS FOR AIR HANDLING UNITS SHALL BE LOCATED IN AIR DUCTS OBSERVING ALL APPLICABLE CODES & ORDINANCES. ELECTRICAL CONTRACTOR SHALL COORDINATE THE EXACT LOCATION & REQUIREMENTS OF INSTALLATION WITH MECHANICAL CONTRACTOR PRIOR TO CUTTING DUCTWORK. LOCATE THE DETECTOR INDICATOR/RESET DEVICE IN AN ACCESSIBLE LOCATION AS DIRECTED BY THE ARCHITECT & LABEL AS TO AREA & ROOFTOP UNIT SERVED, TYPICAL. THE SYMBOL \*\*\* DENOTED GROUNDING CONDUCTOR, TYPICAL UNLESS OTHERWISE NOTED, ALL CONDUITS SHALL BE 3/4" MINIMUM.
- THIS CONTRACTOR SHALL VERIFY THE EXACT LOCATIONS & PLACEMENT OF LIGHT FIXTURES, OUTLET BOXES, DEVICES, & EQUIPMENT WITH SITE & ARCHITECTURAL DRAWINGS, INCLUDING REFLECTED CEILING PLANS, INTERIOR & EXTERIOR ELEVATIONS, DETAILS, & SECTIONS, PRIOR TO ROUGH-IN; OR RELOCATE AS DIRECTED BY THE DESIGNER AT NO ADDITIONAL COST TO THE OWNER. ELECTRICAL DRAWINGS ARE NOT TO BE SCALED FOR SUCH LOCATIONS.
- MOUNTING HEIGHTS GIVEN ARE TO TOP OF OUTLET BOX, UNLESS OTHERWISE NOTED. HEIGHTS MAY BE ADJUSTED TO MATCH MASONRY JOINTS, & MUST COMPLY WITH 2017 NEC.
- LIGHT FIXTURE WHIPS SHALL NOT EXCEED 8' IN LENGTH.
- ALL CONDUITS & RACEWAYS ARE TO BE CONCEALED UNLESS OTHERWISE NOTED OR APPROVED BY THE DESIGNER.
- ALL CONDUITS, SLEEVES, INSERTS, OUTLET BOXES, & OTHER ROUGH-IN MATERIALS SHALL BE INSTALLED AS BUILDING CONSTRUCTION PROGRESSES.
- IN MECHANICAL ROOMS & OTHER AREAS WHERE LIGHT FIXTURES ARE SPECIFIED, & DUCT WORK & PIPING IS INSTALLED, ELECTRICAL CONTRACTOR SHALL INSTALL LIGHT FIXTURES AFTER INSTALLATION OF MECHANICAL CONTRACTORS DUCT WORK & PIPING.
- ALL ELECTRICAL PANELS TO BE LABELED WITH PHENOLIC LABELS.

## OCCUPANCY SENSOR GENERAL NOTES

- ALL SENSOR LOCATIONS ARE APPROXIMATE. REFER TO MANUFACTURER'S INSTALLATION INSTRUCTIONS PRIOR TO INSTALLATION.
- ULTRASONIC CEILING MOUNT SENSORS SHOULD BE LOCATED A MINIMUM OF SIX (6) FEET FROM HVAC SUPPLY/RETURN VENTS.
- CONTRACTOR IS RESPONSIBLE FOR PROPER SENSITIVITY AND TIME DELAY SETTINGS FOR NON-ADAPTIVE PRODUCTS, FOLLOWING THE MANUFACTURER'S RECOMMENDED PLACEMENT, AND FIELD VERIFICATION OF CIRCUITS WITH RESPECT TO POWER PACK PLACEMENT.
- CONTRACTOR IS RESPONSIBLE FOR FIELD VERIFICATION OF REQUIRED NUMBER OF POWER PACKS:
  - ONE POWER PACK IS REQUIRED FOR EACH CONTROLLED CIRCUIT.
  - EACH POWER PACK CAN SUPPLY UP TO 150MA, REFER TO INSTALLATION GUIDE FOR MAXIMUM NUMBER OF SENSORS CONNECTED TO POWER PACK.
- IF MULTIPLE CIRCUITS ARE TO BE CONTROLLED BY A SINGLE SENSOR, AUXILIARY RELAYS MAY BE USED IN CONJUNCTION WITH A POWER PACK.
- SENSORS MOUNTED OVER DOORWAYS SHOULD BE PLACED ONE (1) FOOT INSIDE THRESHOLD.

ABBREVIATIONS

(X)	EXISTING
(N)	NEW
(D)	DEMOLISH
(R)	RELOCATE
A	AMPS
AC	AIR CONDITIONING UNIT
ACT	ABOVE COUNTER TOP
AD	AUTOMATIC DOOR
AFF	ABOVE FINISHED FLOOR
AFB	ABOVE FINISHED GRADE
AFR	ABOVE FINISHED ROOF
AHJ	AUTHORITY HAVING JURISDICTION
AHU	AIR HANDLING UNIT
AC	AMPS INTERRUPTING CAPACITY
ATS	AUTOMATIC TRANSFER SWITCH
AV	AUDIO VISUAL
B	BOILER
BAS	BUILDING AUTOMATION SYSTEM
BC	BYPASS CONTACTOR
BLDG	BUILDING
BFG	BELOW FINISHED GRADE
CO	CONDUIT
(CB)	CIRCUIT BREAKER
CH	CHILLER
CKT	CIRCUIT
CLG	CEILING
CO	CONDUT ONLY
COMP	COMPRESSOR
CP	CONDENSATE PUMP
CPT	CONTROL POWER TRANSFORMER
CR	CRITICAL BRANCH
CY	CURRENT TRANSFORMER
CU	COPPER
CUH	CABINET UNIT HEATER
DP	DISTRIBUTION PANEL
DWG	DRAWING
EC	ELECTRICAL CONTRACTOR
EDP	EMERGENCY DISTRIBUTION PANEL
EF	EXHAUST FAN
EI	ELECTRICAL INTERLOCK
EM	EMERGENCY
EOL	END OF LINE RESISTOR
EP	EXPLOSION PROOF
EQ	EQUIPMENT BRANCH
EWC	ELECTRIC WATER COOLER
EXIST	EXISTING
FCU	FAN COIL UNIT
FDS	FUSED DISCONNECT SWITCH
FLO	FULL LOAD AMPS
FL	FLOOR
FZ	FREEZESTAT
GC	GENERAL CONTRACTOR
GFI	GROUND FAULT INTERRUPTER
GFP	GROUND FAULT PROTECTION
GND	GROUND
HOA	HANDS-OFF-AUTO SELECTOR SWITCH
HP	HORSE POWER
HVAC	HEATING, VENTILATION, AIR CONDITIONING
IG	ISOLATED GROUND
JB	JUNCTION BOX
JK	JERK KEY
KVA	KILOVOLT AMPS
KW	KILOWATT
LRA	LOCKED ROTOR AMPS
LRHF	LINE REACTOR/HARMONIC TRAP FILTER
LS	LIFE SAFETY BRANCH
LT	LIGHT
LTG	LIGHTING
MAX	MAXIMUM
MC	MECHANICAL CONTRACTOR
MCC	MOTOR CONTROL CENTER
MCCB	MOLDED CASE CIRCUIT BREAKER
MIN	MINIMUM
MLO	MAIN LUG ONLY
MT	MOUNT
MTD	MOUNTED
MTG	MOUNTING
MW	MICROWAVE
N	NORMAL BRANCH
NC	NORMALLY CLOSED
NIC	NOT IN CONTRACT
NO	NORMALLY OPEN
NTS	NOT TO SCALE
OL	OVERLOAD RELAY
P	PUMP
PB	PUSH BUTTON
PC	PUSHING CONTRACTOR
PHS	PHASE
PNL	PANEL
PWR	POWER
RF	RETURN AIR FAN
RTU	ROOF TOP UNIT
SF	SUPPLY AIR FAN
SPEC	SPECIFICATION
SIC	SOUND SYSTEM CONSULTANT
SW	SWITCH
TCC	TEMPERATURE CONTROL CONTRACTOR
TYP	TYPICAL
UG	UNDERGROUND
UH	UNIT HEATER
UL	UNDERWRITERS LABORATORIES, INC.
UNO	UNLESS NOTED OTHERWISE
V	VOLTS
VA	VOLT AMPS
VFD	VARIABLE FREQUENCY DRIVE
W	WATTS
WI	WITH
W/O	WITH OUT
WP	WEATHERPROOF
XFR	TRANSFORMER

GRAPHIC SCALE 1/16"=1'-0"  
 0 2 4 6 8 10 15 20 25 30  
 GRAPHIC SCALE 1/8"=1'-0"  
 0 2 4 6 8 10 15 20 25 30  
 GRAPHIC SCALE 1/4"=1'-0"  
 0 2 4 6 8 10 15 20 25 30  
 © Copyright 2019. All Rights Reserved. Reproduction, copying or use of this drawing and designs shown thereon without written consent of Mark Lusk Architecture PLLC is prohibited and any infringement is subject to legal action.

PISGAH HIGH SCHOOL II

Project Number: 19012

Checked: JSD

Drawn: JWC

Date: 10/08/19

ELECTRICAL SPECIFICATIONS, NOTES & SYMBOLS

E101



GRAPHIC SCALE 1/16"=1'-0" 0 5 10 15 20 25 30  
 GRAPHIC SCALE 1/8"=1'-0" 0 2 4 6 8 10 15 20 25 30  
 GRAPHIC SCALE 1/4"=1'-0" 0 2 4 6 8 10 15 20 25 30  
 © Copyright 2019. All Rights Reserved. Reproduction, copying or use of this drawing and designs shown thereon without written consent of Mark Lusk Architecture PLLC is prohibited and any infringement is subject to legal action.

KEYED ELECTRICAL DEMOLITION NOTES	
1	EXISTING LIGHT FIXTURE TO BE REMOVED PRIOR TO CEILING DEMOLITION. STORE FOR RE-USE. CLEAN, RE-LAMP & REPAIR OR REPLACE ALL DEVICES IN ORDER FOR PROPER OPERATION. EXISTING SWITCHLEG, WIRING & CONDUIT TO REMAIN FOR RE-USE.
2	EXISTING ELECTRICAL DEVICE TO REMAIN. CLEAN & REPAIR OR REPLACE AS NECESSARY FOR PROPER OPERATION.
3	EXISTING ELECTRICAL DEVICE TO BE REMOVED PRIOR TO DEMOLITION. EXISTING WIRING & CONDUIT TO BE REMOVED TO SOURCE. ANY DEVICES REMAINING & SHARING THE CIRCUIT TO BE LEFT IN OPERATION.
4	EXISTING ELECTRICAL DEVICE TO BE RELOCATED. COORDINATE NEW LOCATION WITH NEW ELECTRICAL PLANS. EXTEND OR SHORTEN EXISTING WIRING & CONDUIT AS REQUIRED. CLEAN & REPAIR OR REPLACE EXISTING DEVICE AS REQUIRED FOR PROPER OPERATION.

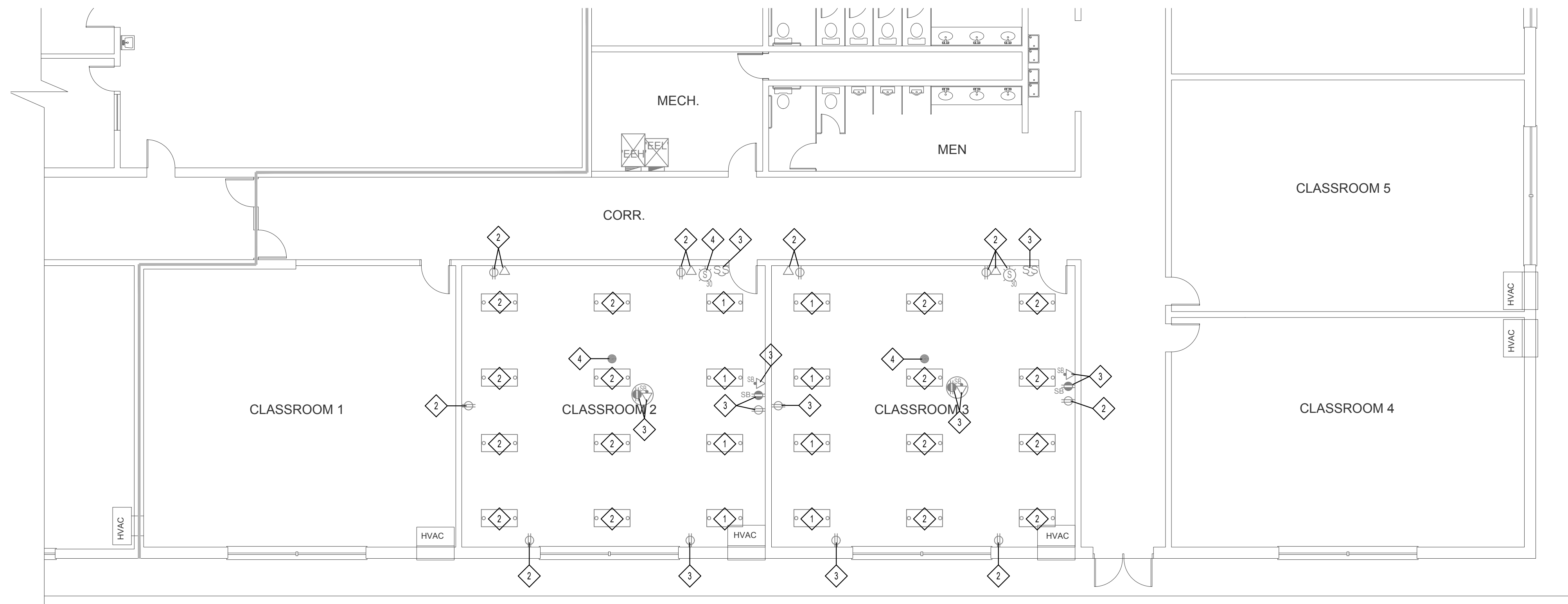

PROJ NORTH  
 ELECTRICAL DEMOLITION PLAN  
 SCALE: 1/4" = 1'-0"

**R&M ENGINEERS**  
 Reece, Noland & McElrath, Inc.  
 94 Main Street  
 Canton, North Carolina 28716  
 PHONE: 828-462-0427 NC CERT. NO. C-0449  
 MAIL@RMEENGINEERS.COM WWW.RMEENGINEERS.COM



MARK LUSK ARCHITECTURE PLLC  
 128 WOODBURN DR  
 SWANNANOVA, NC 28778  
 828.808.9757  
 MLARCHITECTURE@CHARTER.NET

**PISGAH HIGH SCHOOL II**

Project Number: 19012  
 Checked: JSD  
 Drawn: JWC  
 Date: 10/08/19

**ELECTRICAL DEMOLITION PLAN & NOTES**

**E201**

GRAPHIC SCALE 1/4"=1'-0"  
 GRAPHIC SCALE 1/8"=1'-0"  
 GRAPHIC SCALE 1/16"=1'-0"

© Copyright 2019. All Rights Reserved. Reproduction, copying or use of this drawing and designs shown thereon without written consent of Mark Lusk Architecture PLLC is prohibited and any infringement is subject to legal action.

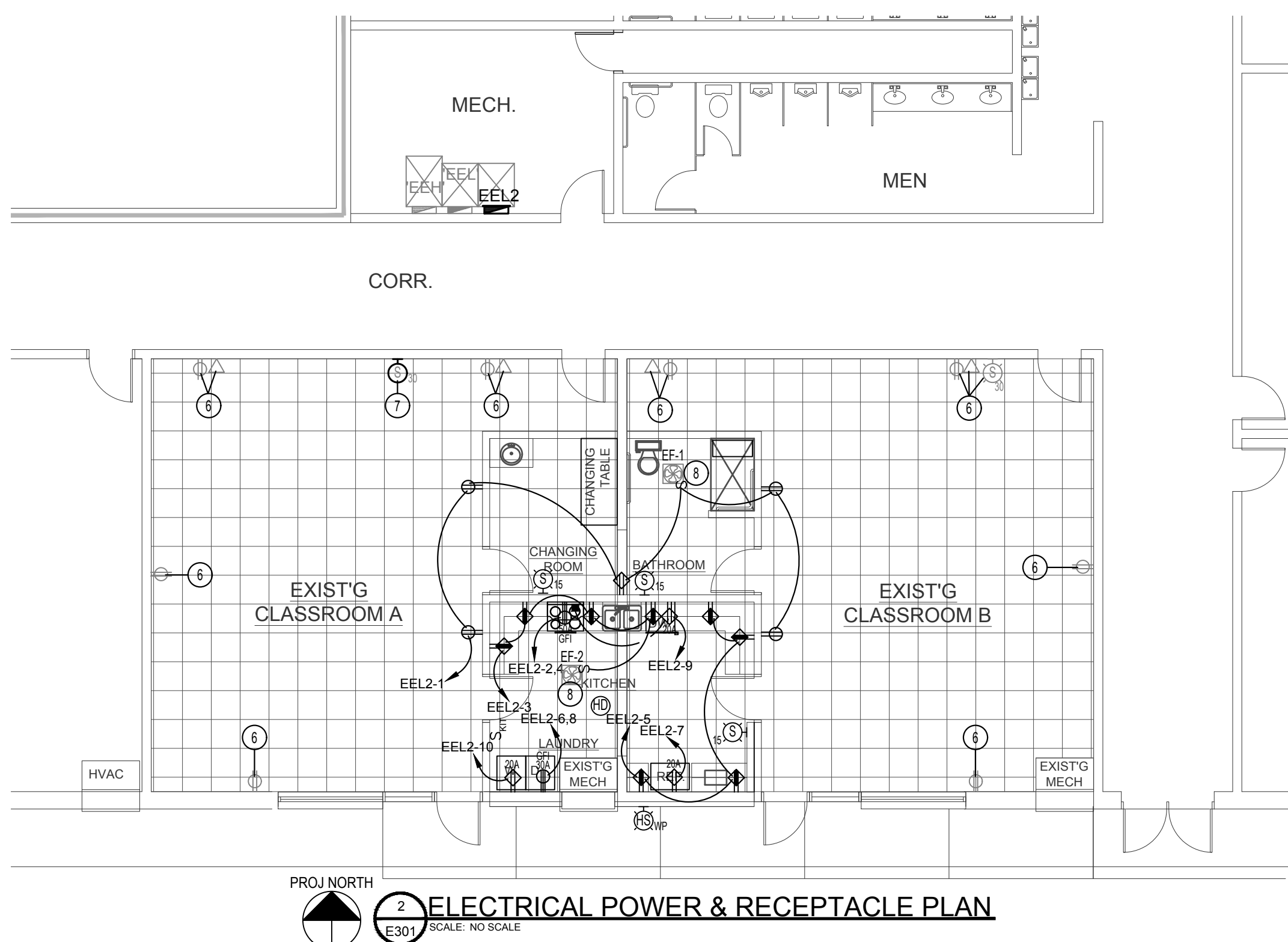
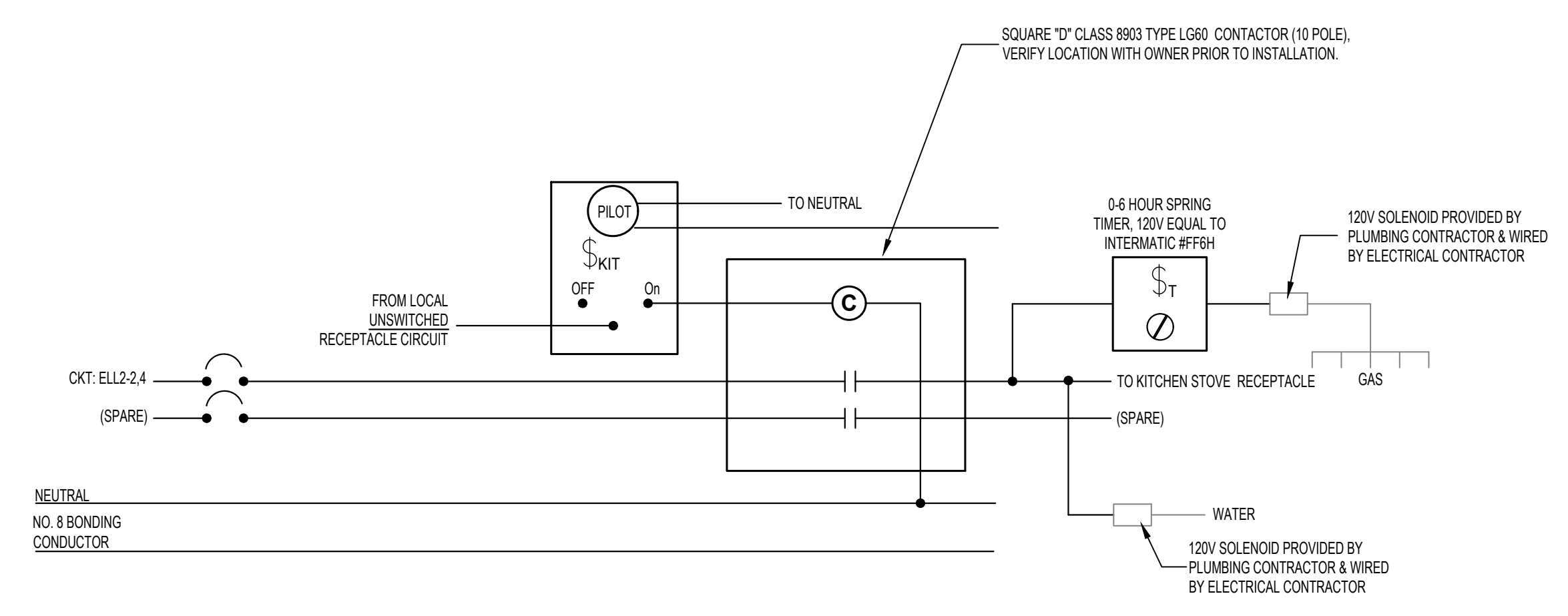
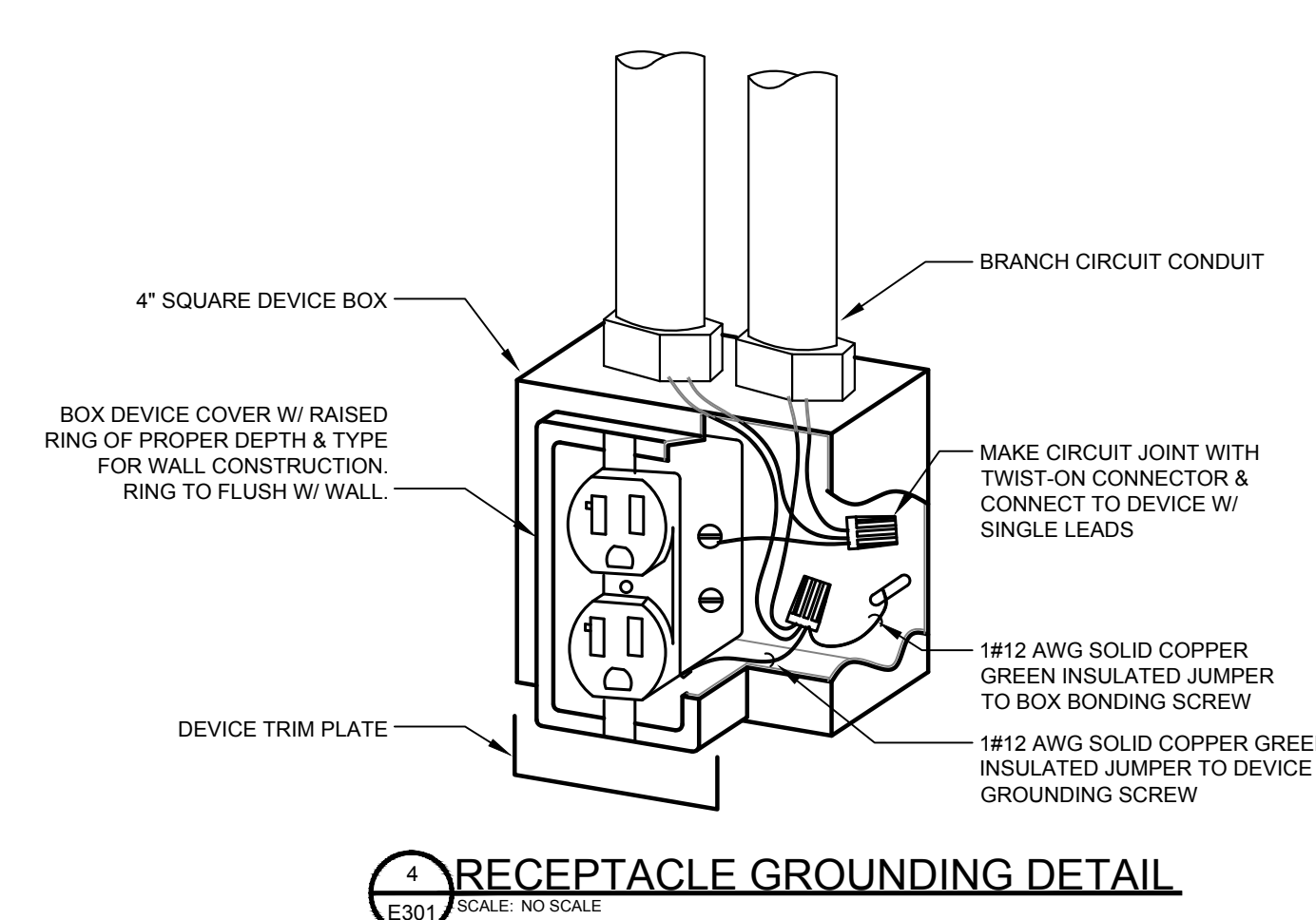

- KEYED ELECTRICAL NOTES**
- 1 EXISTING RELOCATED 2x4 TROFFER. CONNECT TO NEW SWITCHLEG(S) AS SHOWN. CONNECT TO EXISTING FEEDERS PREVIOUSLY SERVING THE AREA. EXTEND EXISTING WIRING & CONDUIT AS REQUIRED.
  - 2 NEW 2x4 LED PANEL. CONNECT AS SHOWN WITH 3#12" IN 3/4" CONDUIT.
  - 3 NEW UNDER-CABINET LED STRIP FIXTURE. CONNECT TO NEARBY LIGHTING CIRCUIT WITH 3#12" IN 3/4" CONDUIT. DIMMER SWITCHLEG.
  - 4 CONNECT NEW EXIT LIGHT TO NEAREST N/L CIRCUIT WITH 3#12" IN 3/4" CONDUIT.
  - 5 EXISTING RELOCATED CEILING MOUNTED OCCUPANCY SENSOR. EXTEND WIRING & CONDUIT AS REQUIRED. CLEAN & REPAIR OR REPLACE AS NECESSARY FOR PROPER OPERATION.
  - 6 EXISTING ELECTRICAL DEVICE TO REMAIN. CLEAN & REPAIR OR REPLACE AS REQUIRED FOR PROPER OPERATION.
  - 7 EXISTING RELOCATED CEILING VISUAL FIRE ALARM. EXTEND WIRING & CONDUIT AS REQUIRED. CLEAN & REPAIR OR REPLACE AS NECESSARY FOR PROPER OPERATION.
  - 8 NEW EXHAUST FAN DISCONNECT SWITCH TO BE CONNECTED WITH 3#12" IN 3/4" CONDUIT TO NEARBY 120V RECEPTACLE CIRCUIT AS SHOWN.

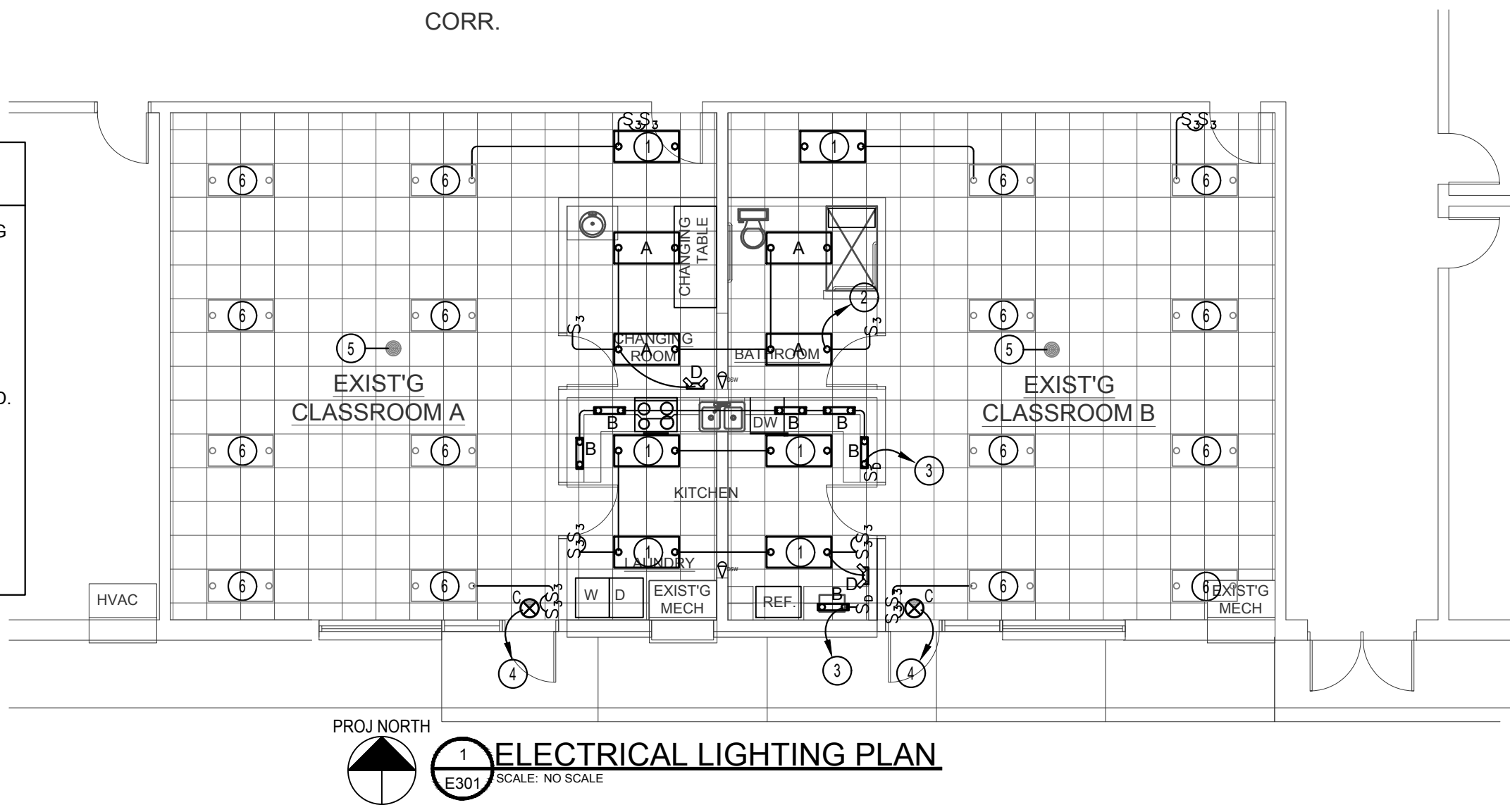

**R&M ENGINEERS**  
 Reece, Noland & McElrath, Inc.  
 94 Main Street  
 Canton, North Carolina 28716  
 PHONE: 828-462-0427 NC CERT. NO. C-2418  
 MAIL@RANENGINEERS.COM WWW.RANENGINEERS.COM

MARK LUSK ARCHITECTURE PLLC  
 128 WOODBURN DR  
 SWANNANOVA, NC 28778  
 828.808.9757  
 MLARCHITECTURE@CHARTER.NET



**PISGAH HIGH SCHOOL II**

Project Number: 19012  
 Checked: JSD  
 Drawn: JWC  
 Date: 10/08/19

**ELECTRICAL LIGHTING & POWER PLANS**

**E301**

GRAPHIC SCALE 1/4" = 1'-0"  
 GRAPHIC SCALE 1/8" = 1'-0"  
 GRAPHIC SCALE 1/16" = 1'-0"  
 © Copyright 2019. All Rights Reserved. Reproduction, copying or use of this drawing and designs shown thereon without written consent of Mark Lusk Architecture PLLC is prohibited and any infringement is subject to legal action.

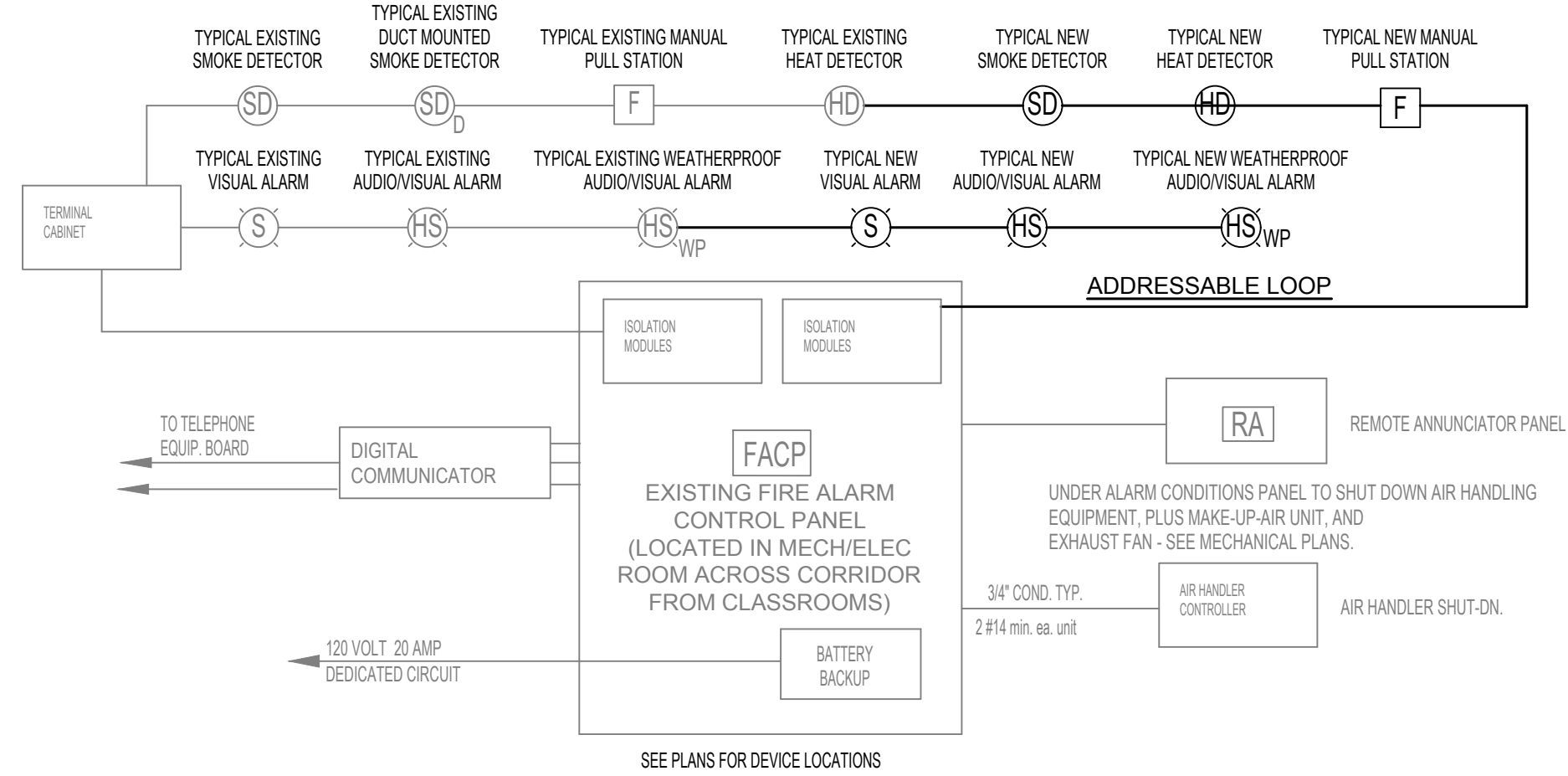

**2 PARTIAL FIRE ALARM RISER DIAGRAM**  
E401 SCALE: NO SCALE

FIRE ALARM SYMBOL SCHEDULE ALL SYMBOLS MAY NOT BE USED		
SYMBOL		MOUNTING
SD	SMOKE DETECTOR, PHOTO-ELECTRIC TYPE, EST # SIGA-PS w/ SIGA-SB BASE	CEILING SURFACE
HD	HEAT DETECTOR, RATE OF RISE and/or 135°F FIXED TEMPERATURE, EST #SIGA-HRS w/ SIGA-SB BASE	CEILING SURFACE
F	MANUAL PULL STATION, EST #SIGA-278 W/PLEXIGLASS COVER WITH HORN.	4'-0" AFF
HS (CLG MNT)	SPEAKER/STROBE ALARM, FIELD CONFIGURABLE 15, 30, 95 CANDELLA AND SELECTABLE HIGH/LOW DB OUTPUT. GENESIS WALL SERIES, GAHFWM-SZ/MC SERIES W/FLUSH MOUNT BACK BOX. GENESIS CLG SERIES, EGC-HDVM SERIES W/FLUSH MOUNT BACK BOX.	WALL 80" 96" AFF (6" BELOW CLG MIN.) OR CEILING
HSWP (WALL MNT)	WEATHERPROOF AUDIO/HORN/STROBE ALARM, w/WEATHERPROOF FLUSH MOUNT BACK BOX, EST #757-8A-HS w/ 757A-WB BACK BOX.	WALL 7'-6" AFG
S (CLG MNT)	STROBE ALARM, FIELD CONFIGURABLE 15, 30, 75, 95 CANDELLA. WALL-GENESIS SERIES EG1-VM SERIES W/FLUSH MOUNT BACK BOX. CEILING - GENESIS SERIES GCFR-VM W/FLUSH MOUNT BACK BOX.	WALL 80" 96" AFF (6" BELOW CLG MIN.) OR CEILING
S (WALL MNT)		

**NOTES:**

- FURNISH AND INSTALL WIRING AND CONDUIT SIZED PER FIRE ALARM SYSTEM MANUFACTURER'S RECOMMENDATIONS, PRODUCT SPECIFICATIONS, & NATIONAL ELECTRIC CODE. 3/4" CONDUIT MINIMUM. REFER TO SPECIFICATIONS FOR TRANSMISSION REQUIREMENTS OF DIGITAL COMMUNICATOR.
- PROVIDE EXTRA (2) TYPICAL VISUAL ALARMS & (2) TYPICAL SMOKE DETECTORS TO BE INSTALLED AT FIRE INSPECTORS DISCRETION.
- ALL SMOKE AND HEAT DETECTORS TO BE LOCATED MIN. 3' FROM AIR VENTS.
- PROPER INSTALLATION AND PHYSICAL LOCATION OF EACH DUCT DETECTOR AND ACCESS DOORS SHALL BE COORDINATED BETWEEN THE ELECTRICAL, THE MECHANICAL, AND THE FIRE ALARM SUBCONTRACTORS, AND APPROVED BY THE ELECTRICAL ENGINEER PRIOR TO EQUIPMENT INSTALLATION.
- THE EXISTING FIRE ALARM IS A SIMPLEX 4100 ADDRESSABLE FIRE ALARM SYSTEM. THE NEW DEVICES SHOWN SHALL MATCH THE EXISTING DEVICES. THE SCOPE OF WORK SHOULD INCLUDE ANY NECESSARY CARDS, POWER SUPPLIES, OR CONTROLLER UPGRADES FOR A FULLY FUNCTIONAL AND INTEGRATED FIRE ALARM SYSTEM. ALL NEW INITIATING DEVICES SHOULD PROVIDE POINT ANNUNCIATION TO THE EXISTING SIMPLEX 4100 ADDRESSABLE FIRE ALARM PANEL.

EXISTING PANEL EEL INFORMATION TAKEN FROM ELECTRICAL DRAWINGS DATED JULY 1, 2019 & AUGUST 2019 SITE VISIT. EXISTING INFORMATION SHOWN LIGHTER. NEW INFORMATION SHOWN DARKER.

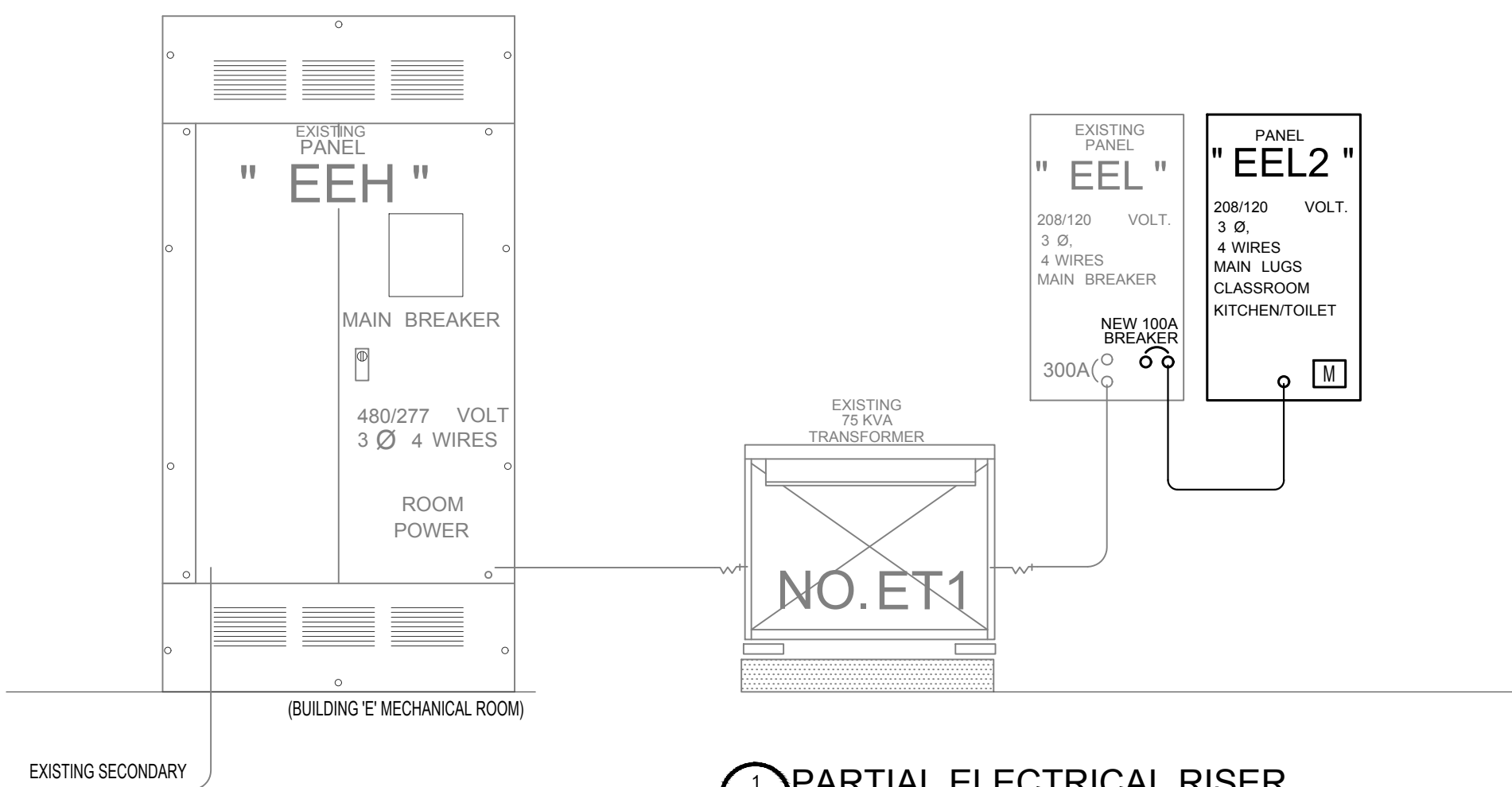
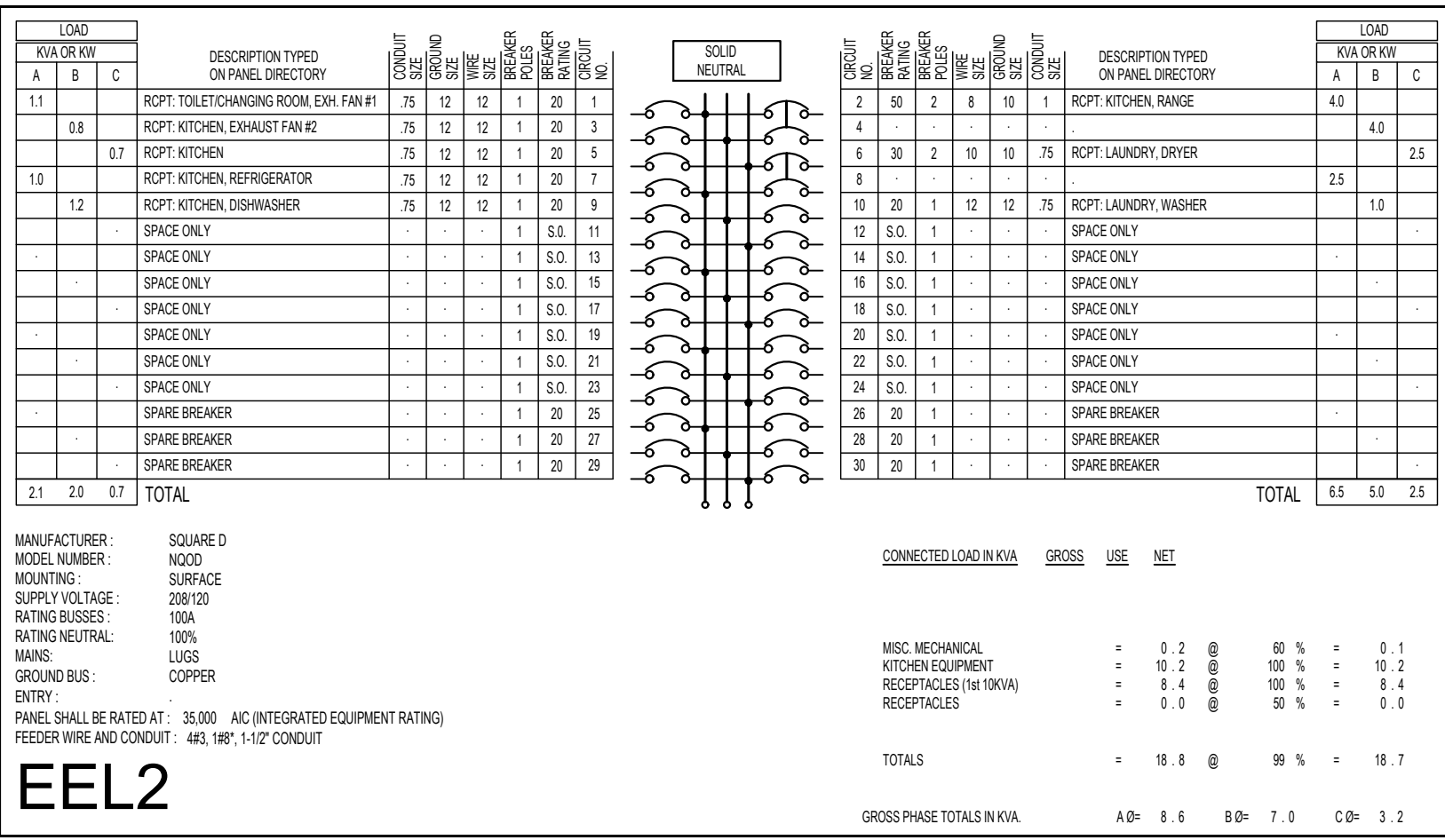
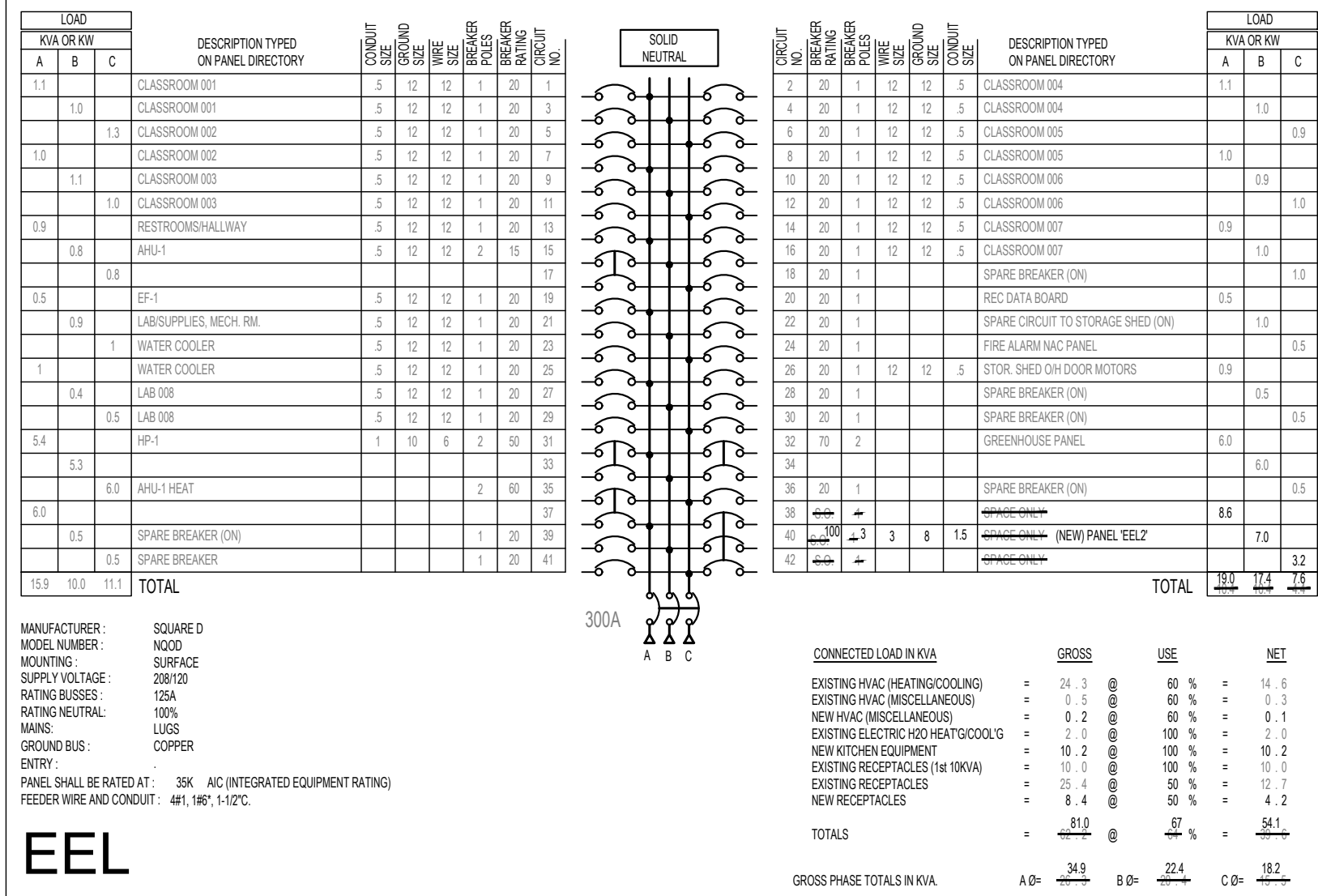

**1 PARTIAL ELECTRICAL RISER**  
E401 SCALE: NO SCALE

**M** CHECK METERING LOCATION TO BE PROVIDED AT ALL PANELBOARDS. PROVIDE SUFFICIENT SPACE TO ATTACH CLAMP-ON OR SPLIT-CORE CURRENT TRANSFORMER. TYPICAL.

MARK LUSK ARCHITECTURE PLLC  
128 WOODBURN DR  
SWANNANOVA, NC 28778  
828.808.9757  
MLARCHITECTURE@CHARTER.NET

Reece, Noland & McElrath, Inc.  
94 Main Street  
Canton, North Carolina 28716  
PHONE: 828-462-9427 FAX: 828-462-9428  
MAIL@RN&MENGINEERS.COM WWW.RN&MENGINEERS.COM



**PISGAH HIGH SCHOOL II**

Project Number: 19012  
Checked: JSD  
Drawn: JWC  
Date: 10/08/19

**ELECTRICAL PANEL SCHEDULE & RISER**

**E401**